

JOSEPH PRIMIANO
 LIC. NO. 21A01765500

THIS SET OF PLANS IS AN INSTRUMENT OF SERVICE AND IS THE PROPERTY OF THE ARCHITECT. THESE PLANS MAY NOT BE USED FOR ANY OTHER PROJECT NOR BE REPRODUCED OR COPIED IN ANY MANNER WITHOUT WRITTEN AUTHORIZATION.

REVISIONS

NO.	DESCRIPTION	DATE

PROJECT	
BLOCK:	11.01
LOT:	17
776 ALEXANDER ROAD	
WEST WINDSOR	
MERCER COUNTY	
NEW JERSEY	
OWNER	
NATHAN & ALISON PRUSSING	
576 ALEXANDER ROAD	
PRINCETON JUNCTION, NJ	
08550	
SHEET DESCRIPTION	
PROPOSED EXTERIOR	
SIDE ELEVATIONS	

SCALE:	
AS NOTED	AS NOTED
CHECKED BY:	JP
DESIGNED BY:	TS
DATE:	11/21/2022
JOB NO.:	20220110

V-3E

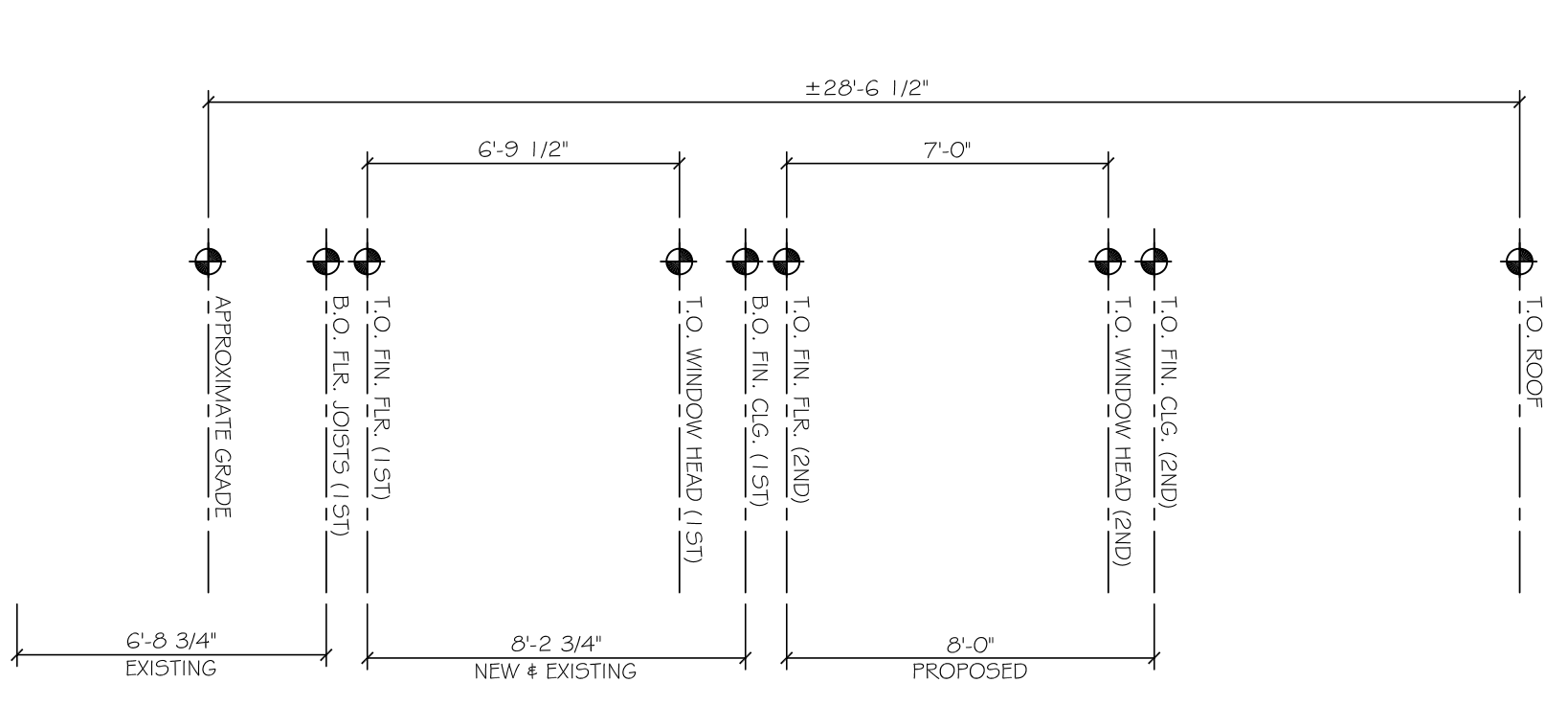

PROPOSED RIGHT SIDE ELEVATION

SCALE: 1/4" = 1'-0"

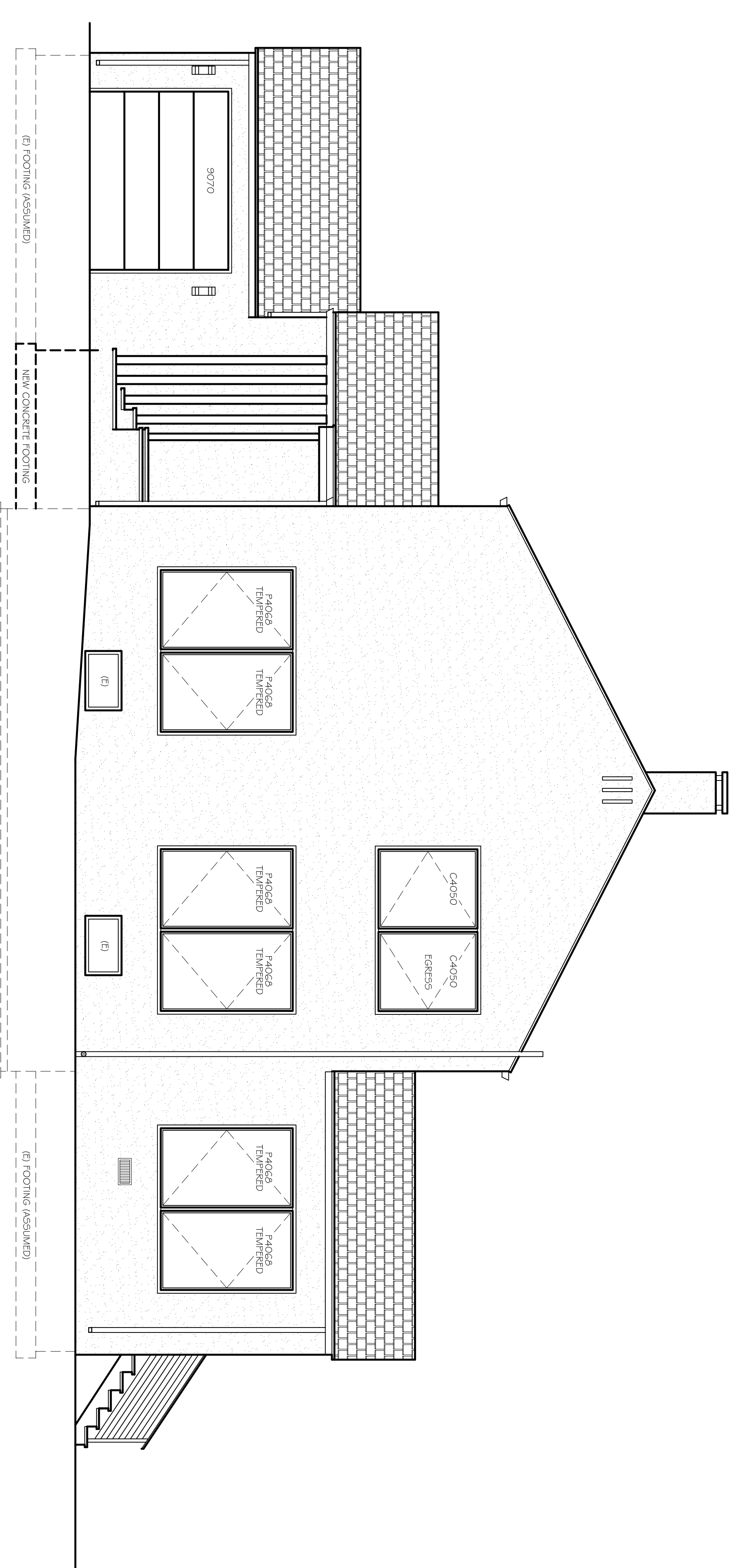

LEGEND

- FIBERGLASS ROOF SHINGLES
30-YEAR RATING
STYLE TO MATCH EXISTING
COLOR TO MATCH EXISTING
- STUCCO FINISH
STYLE AS SELECTED BY OWNER
COLOR AS SELECTED BY OWNER

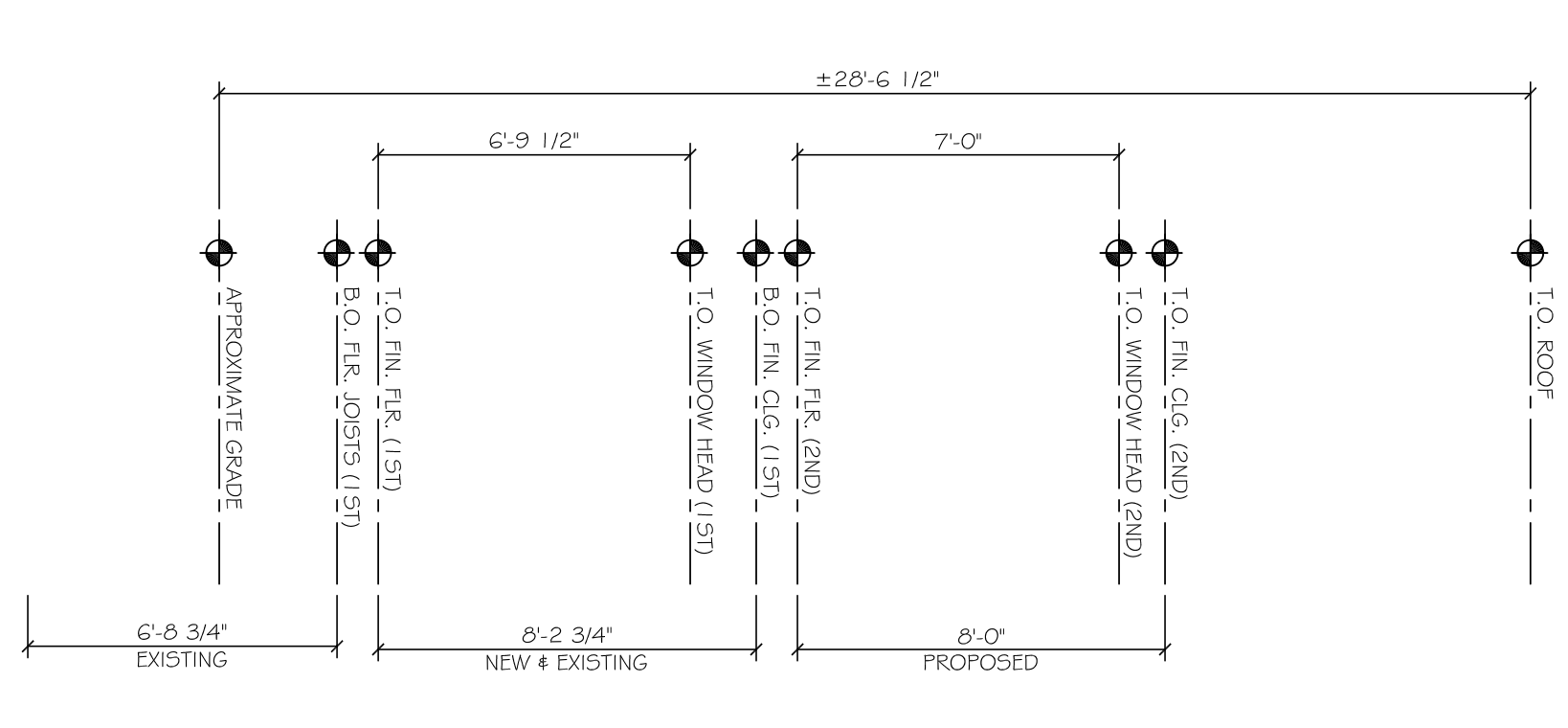

PROPOSED LEFT SIDE ELEVATION

SCALE: 1/4" = 1'-0"

