

1 PROPOSED FLOOR PLAN
SCALE: 1/4" = 1'-0"

36 Ames Avenue
Rutherford, NJ 07070
Tel. 201.896.0333
Fax. 201.896.9469
email@gkanda.biz



Gary Kliesch and Associate Architects

Rev. No.	Drawing Issues / Revisions	Date
1	TRC Comments	5/20/22
2	Sign Updates	10/24/22
3	TRC Comments	03/03/23
4	Town Comments - Sign Updates	01/10/24

NJCID: 21D00025000
 CT: ARI 0009367
 DE: SS-0007765
 WI: 11180-5
 PA: BA-015112-B SC: 8935
 D.C.: ARC 01838 MA: 10610
 GA: RA 013883 MI: 1301064135
 VA: 401016373 IL: 001023586
 NC: 11736 WV: 4569 NH: 04487

Gary Kliesch
 A.I.A., N.CARB, N.C.I.D.

PROPOSED BUILDING FOR
Quickchek
 BLOCK 47, LOT 2-6
 392-340 HIGHTSTOWN RD & 125 SOUTHFIELD RD
 TOWNSHIP OF WEST WINDSOR
 MERCER COUNTY, NEW JERSEY

Drawing Title:
PROPOSED FLOOR PLAN

Date:	09/22/2021
Drawn By:	R.C./G.D.
Checked By:	O.Y.
Job No:	21-303
	1 of 4

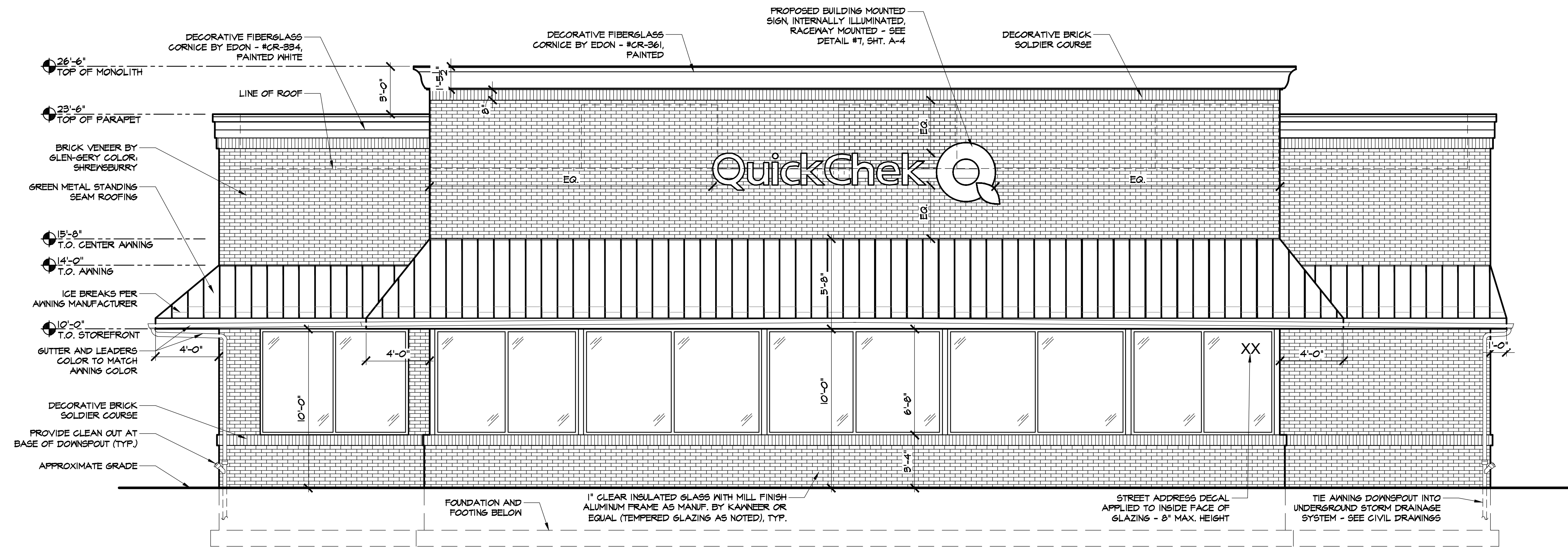

1 PROPOSED NORTH ELEVATION (PRINCETON-HIGHTSTOWN ROAD)

SCALE: 1/4" = 1'-0"

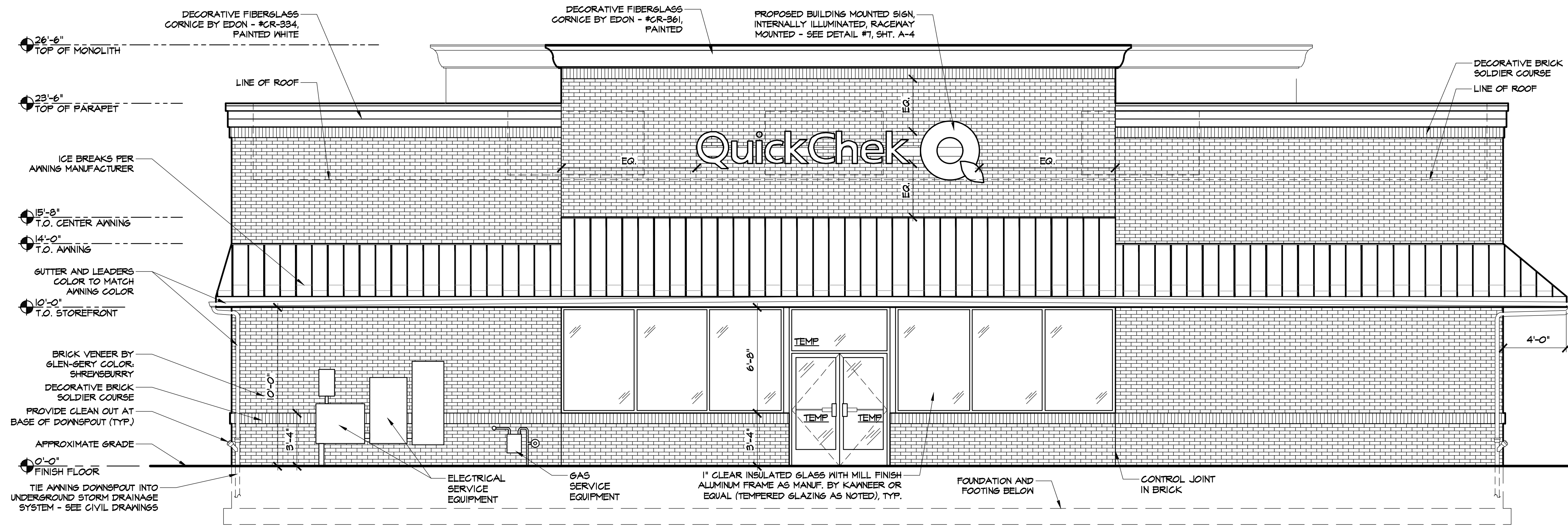

2 PROPOSED SOUTH ELEVATION (MCGETRICK LANE)

SCALE: 1/4" = 1'-0"

36 Ames Avenue
Rutherford, NJ 07070
Tel. 201.896.0333
Fax. 201.896.9469
email@gkanda.biz



Gary Kliesch and Associate Architects

Rev. No.	Drawing Issues / Revisions	Date
1	TRC Comments	5/20/22
2	Sign Updates	10/24/22
3	TRC Comments	03/03/23
4	Town Comments - Sign Updates	07/10/24

NJCID: 21D00025000	NY: A113532
CT: ARL0009367	NY: 025618
DE: SS-0007765	FL: AR95782
MD: 14129	WI: 11180-5
SC: 8935	PA: RA-015112-B
MA: 10610	D.C.: ARC01838
MI: 1301064135	GA: RA 013883
IL: 001023586	VA: 401016373
IA: 4569	NC: 11736
NE: 04487	WV: 4569

PROPOSED BUILDING FOR
QuickChek Q
BLOCK 47, LOT 2-6
332-340 HIGHTSTOWN RD & 125 SOUTHFIELD RD
TOWNSHIP OF WEST WINDSOR
MERCER COUNTY, NEW JERSEY

Drawing Title:
PROPOSED BUILDING ELEVATIONS

Date:	08/22/2021
Drawn By:	R.C.G.D.
Checked By:	O.Y.
Job No:	21-305

A
2

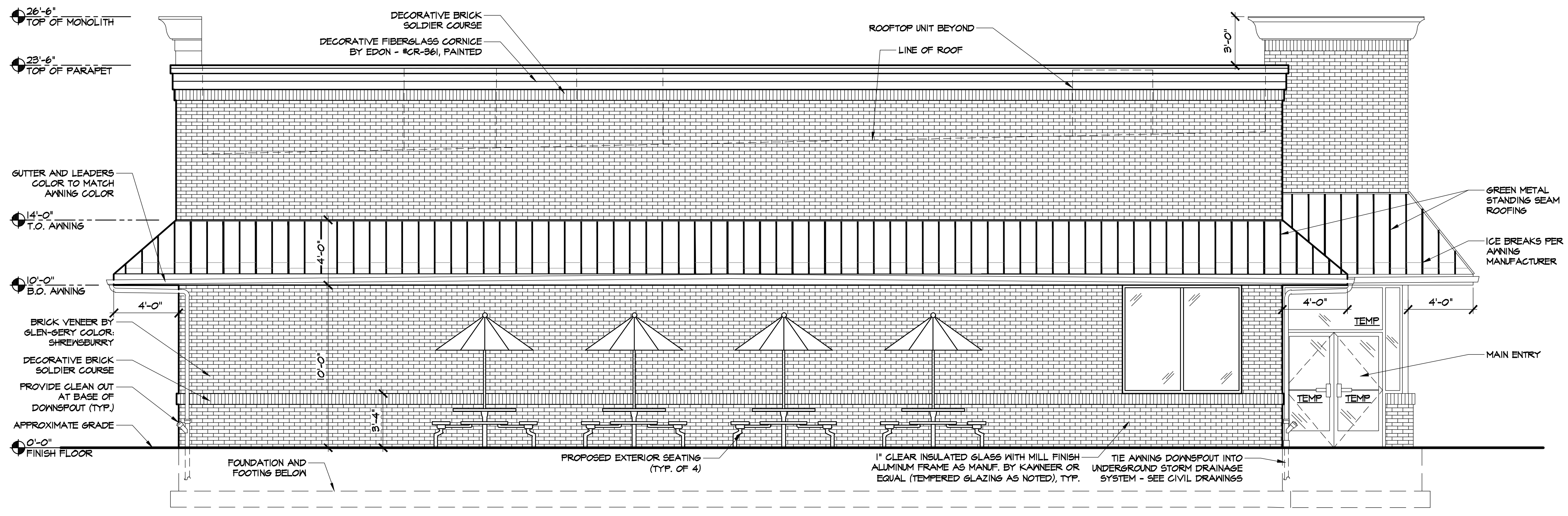

1 PROPOSED EAST ELEVATION (SOUTHFIELD ROAD)
SCALE: 1/4" = 1'-0"

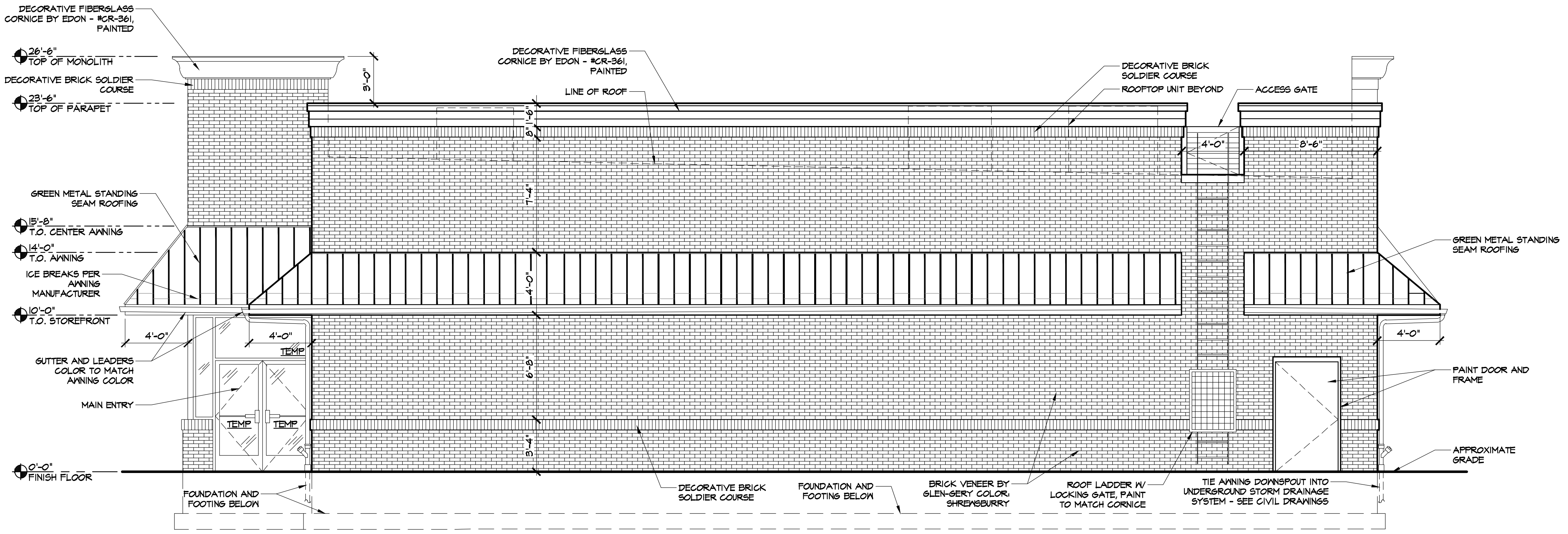

2 PROPOSED WEST ELEVATION
SCALE: 1/4" = 1'-0"

Rev. No.	Drawing Issues / Revisions	Date
1	TRC Comments	5/20/22
2	Sign Updates	10/24/22
3	TRC Comments	03/03/23
4	Town Comments - Sign Updates	07/10/24

NJ: A113332	NUCID: 21D000025000
NY: 025618	CT: ARL0009367
FL: AR95782	DE: SS-0007765
WI: 11180-5	MD: 14129
PA: BA-015112-B	SC: 8935
D.C.: ARC01838	MA: 10610
GA: RA 013883	ME: 1301064135
VA: 401016373	IL: 001023586
NC: 11736	WV: 4569

Gary Kliesch
A.I.A., N.CARB, NUCID

PROPOSED BUILDING FOR
Quickchek
BLOCK 41, LOT 2-6
332-340 HIGHTSTOWN RD & 125 SOUTHFIELD RD
TOWNSHIP OF WEST WINDSOR
MERCER COUNTY, NEW JERSEY

Drawing Title:
PROPOSED RIGHT AND LEFT
SIDE ELEVATIONS

Date:	08/22/2021
Drawn By:	R.C.G.D.
Checked By:	O.Y.
Job No:	21-305

A
3

3 of 4

SEE DETAIL #5, SHEET A-4

QuickChek

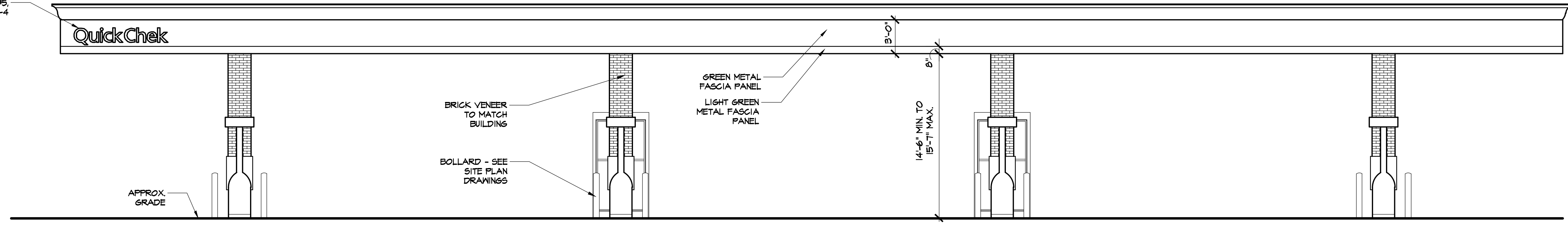

1 GAS CANOPY NORTH SIDE ELEVATION (@ PRINCETON-HIGHTSTOWN ROAD)

SCALE: 3/16" = 1'-0"

GREEN PANEL FASCIA PANEL

LIGHT GREEN METAL FASCIA PANEL

BRICK VENEER TO MATCH BUILDING

PUMP DISPENSER (TYP.)

APPROX. GRADE

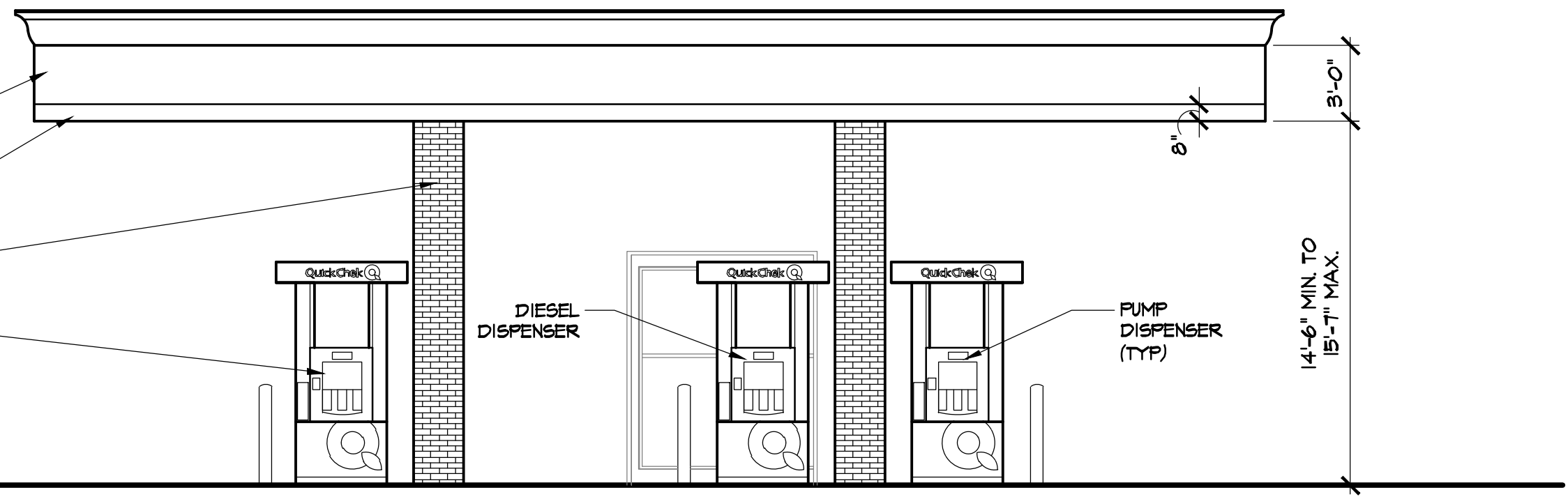

2 GAS CANOPY EAST SIDE ELEVATION (@ SOUTHFIELD ROAD)

SCALE: 3/16" = 1'-0"

GREEN PANEL FASCIA PANEL

BRICK VENEER TO MATCH BUILDING

PUMP DISPENSER (TYP.)

DIESEL DISPENSER

PUMP DISPENSER (TYP.)

APPROX. GRADE

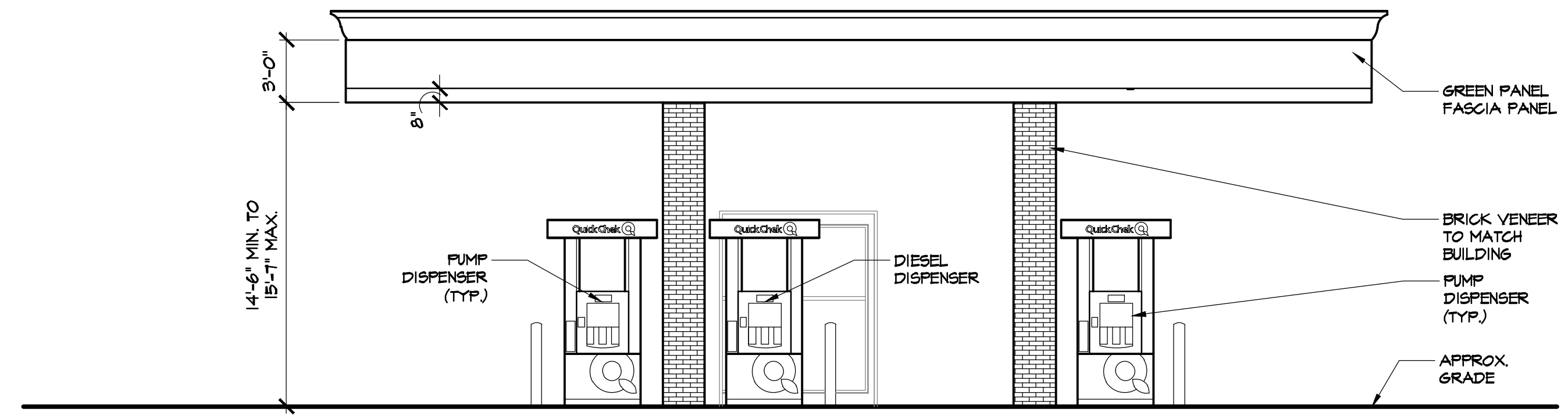

3 GAS CANOPY WEST SIDE ELEVATION

SCALE: 3/16" = 1'-0"

GREEN METAL FASCIA PANEL

LIGHT GREEN METAL FASCIA PANEL

BRICK VENEER TO MATCH BUILDING

BOLLARD - SEE SITE PLAN DRAWINGS

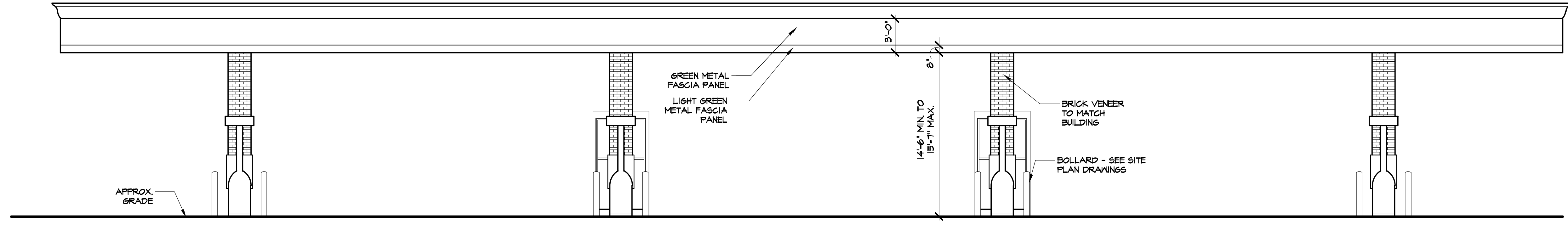

4 GAS CANOPY SOUTH SIDE ELEVATION

SCALE: 3/16" = 1'-0"

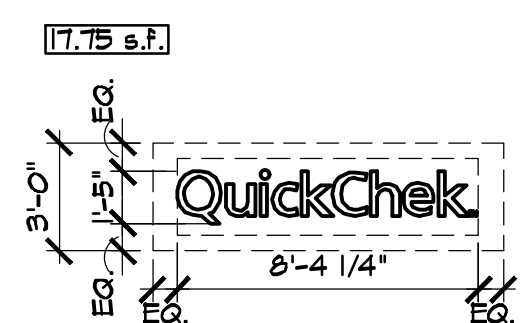

ALUMINUM TEMPLATE AND EMBOSSED LETTERS
 • TEMPLATE - .063 FLAT ALUMINUM TEMPLATE PAINTED GRIPGARD SEMI-GLOSS GREEN TO MATCH PMS #340 (VERIFY). COPY / LOGO AREA TO BE ROUTED OUT. COLORS TO BE VERIFIED PRIOR TO FABRICATION.
 • LETTERS - 3/4" EMBOSSED S6C-410 WHITE LEXAN. LETTERS TO HAVE A 1" PERIMETER FLANGE TO ACCOMMODATE MOUNTING. NOTE: "T.M." TO BE APPLIED OPAQUE WHITE PRESSURE SENSITIVE VINYL

5 GAS CANOPY SIGN DETAIL

SCALE: 3/16" = 1'-0"

6 NOT USED

SCALE: 3/16" = 1'-0"

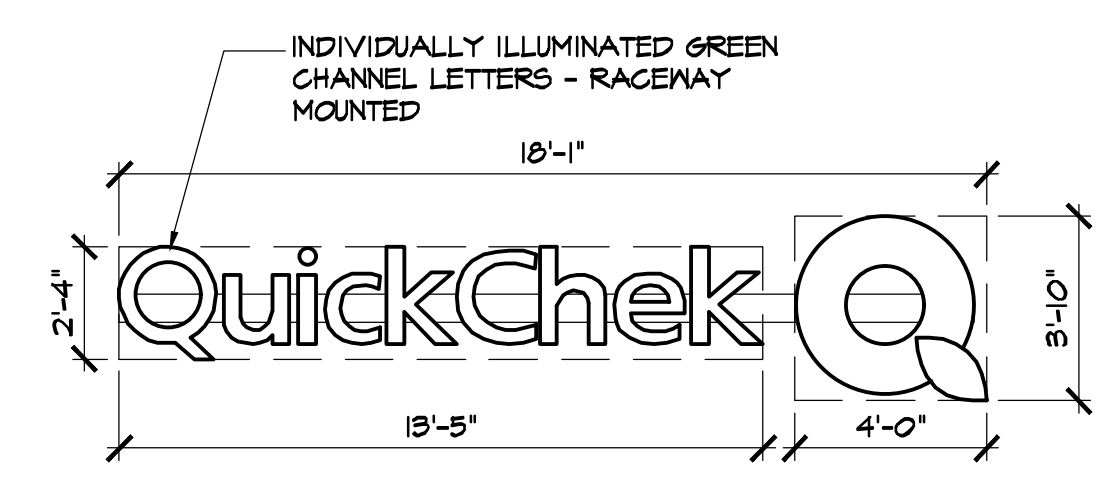

7 BUILDING SIGN DETAIL (46.7 SF)

SCALE: 3/16" = 1'-0"

36 Ames Avenue
 Rutherford, NJ 07070
 Tel. 201.896.0333
 Fax. 201.896.9469
 email@gkanda.biz

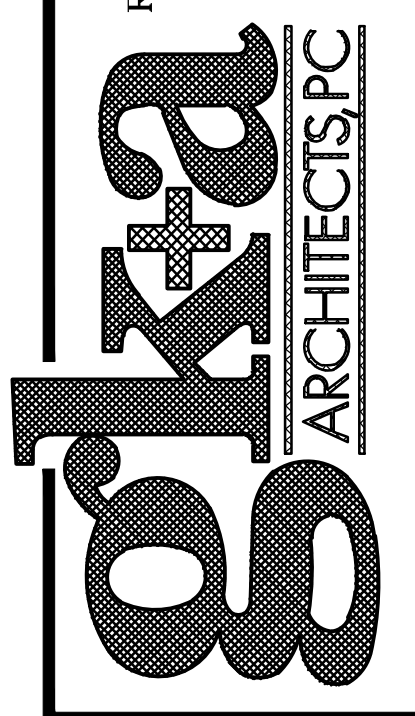

Gary Kliesch and Associate Architects

Rev. No.	Drawing Issues / Revisions	Date
1	TRC Comments	5/20/22
2	Sign Updates	10/24/22
3	TRC Comments	03/03/23
4	Town Comments - Sign Updates	07/10/24

NJ: AI 13832	NJCID: 21D00025000	Gary Kliesch
NY: 025618	CT: ARJ0009367	A.L.A., N.CARB, NJCID
FL: AR95782	DE: SS-0007765	
WI: 11180-5	MD: 14129	
PA: RA-015112-B	SC: 8935	
D.C.: ARC101838	MA: 10610	
GA: RA 013883	MI: 1301064135	
VA: 401016373	IL: 001023586	
NC: 11736	WV: 4569	NEL04487

PROPOSED BUILDING FOR
QuickChek
 BLOCK 41, LOT 2-6
 332-340 HIGHTSTOWN RD & 125 SOUTHFIELD RD
 TOWNSHIP OF WEST WINDSOR
 MERCER COUNTY, NEW JERSEY

Drawing Title:
 PROPOSED GAS CANOPY
 ELEVATIONS, BUILDING AND GAS
 CANOPY SIGN DETAILS

Date:	08/22/2021
Drawn By:	R.C.G.D.
Checked By:	O.Y.
Job No:	21-303
	4 of 4