

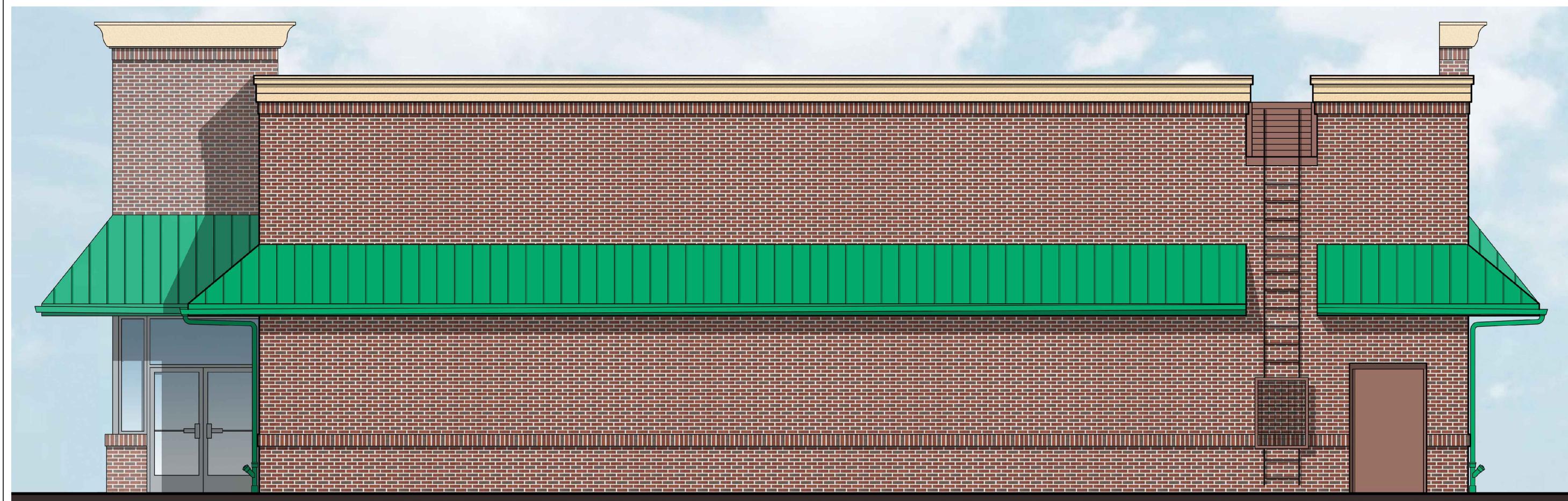

1 PROPOSED NORTH ELEVATION (Princeton-Hightstown Road)
N.T.S.



2 PROPOSED WEST ELEVATION
N.T.S.



3 PROPOSED EAST ELEVATION (Southfield Road)
N.T.S.



4 PROPOSED SOUTH ELEVATION (McGetrick Lane)
N.T.S.

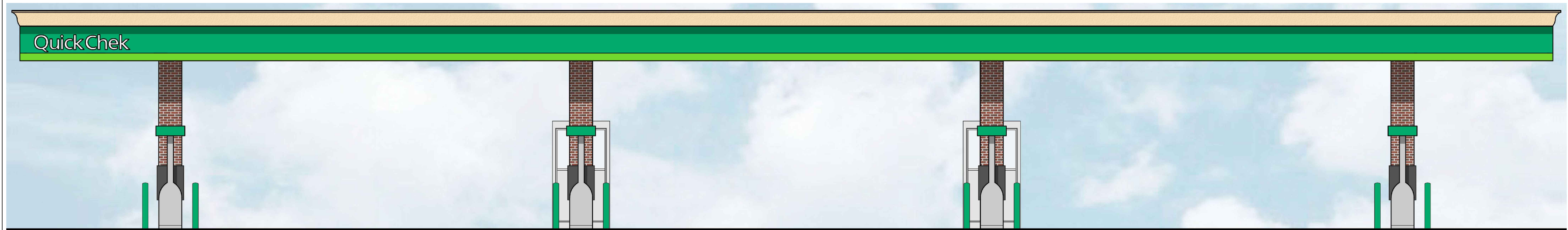

5 GAS CANOPY NORTH ELEVATION (Princeton-Hightstown Road) - SOUTH ELEVATION SIMILAR, NO SIGN
N.T.S.

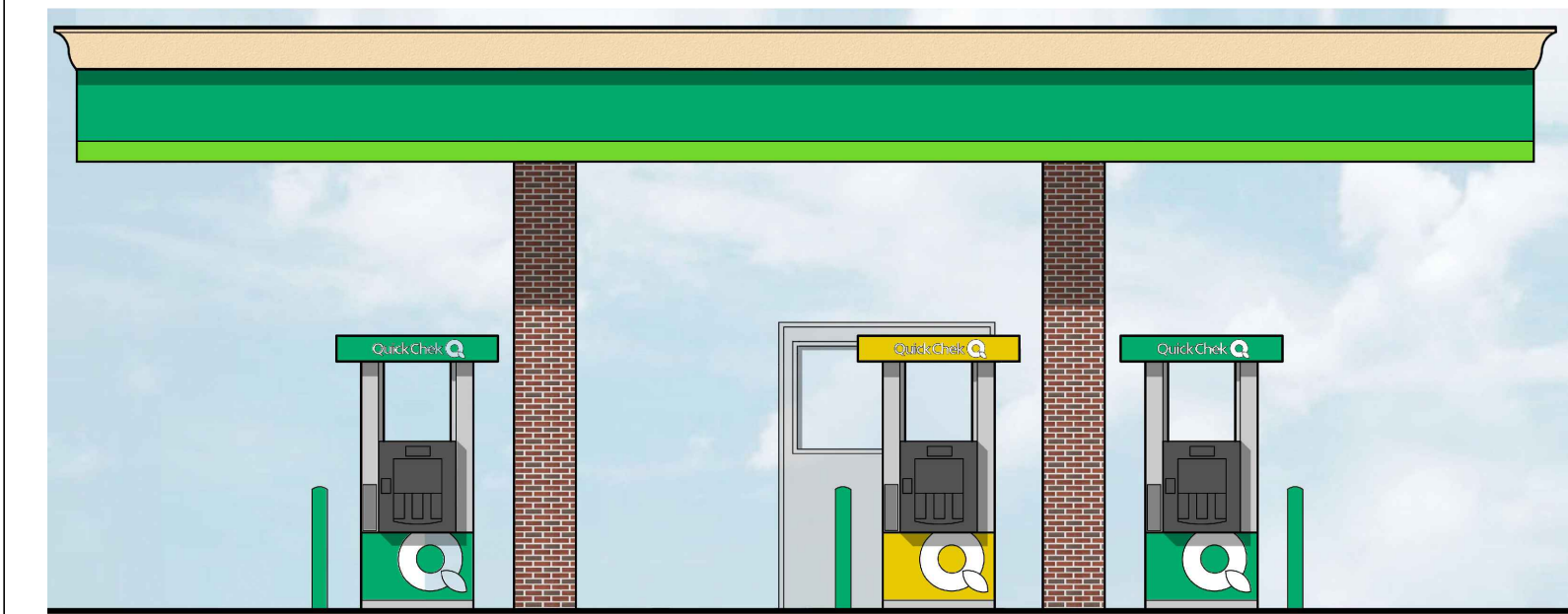

6 GAS CANOPY EAST ELEVATION - SOUTH ELEVATION SIMILAR
N.T.S.

36 Ames Avenue
Rutherford, NJ 07070
Tel. 201.896.0333
Fax. 201.896.9469
email@gkanda.biz

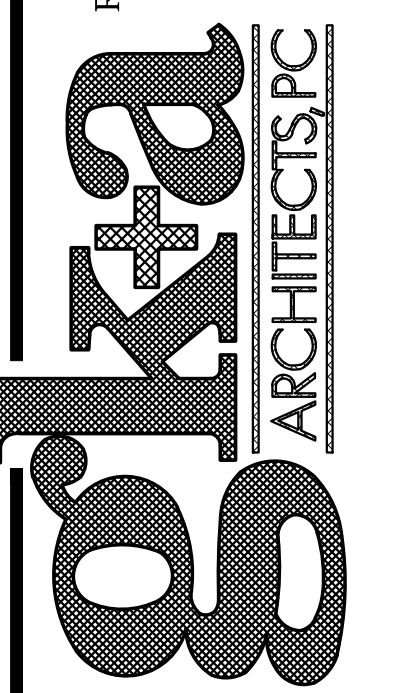

Gary Kliesch and Associate Architects

Rev. No.	Date	Description

NJ: AI 13332	NJCID: 21D00025000	<p>Gary Kliesch AIA, NCARB, NJCID</p>
NY: 025618	CT: ARI 0009367	
FL: AR95782	DE: SS-0007765	
WI: 11180-5	IL: 14129	
PA: BA-015112-B	MD: 14129	
DC: ARC01838	SC: 8935	
GA: RA 013883	MI: 1301064135	
VA: 401016373	LA: 001023586	
NC: 11736	WV: 4569	
	NH: 04487	

PROPOSED BUILDING FOR
QuickChek
 BLOCK 47, LOT 2-6
 392-340 HIGHTSTOWN RD & 125 SOUTHFIELD RD
 TOWNSHIP OF WEST WINDSOR
 MERCER COUNTY, NEW JERSEY

Drawing Title: BUILDING AND GAS CANOPY RENDERED ELEVATIONS	
Date: 01/29/2024	70
Drawn By: R.C.G.D.	
Checked By: O.Y.	
Job No: 21-303	
1 of 1	