



**PROJECT TEAM:**

**CLIENT**  
**BXP**  
599 LEXINGTON AVENUE  
NEW YORK, NY 10022  
212.326.4000

**MEP CONSULTING**  
**JB&B**  
80 PINE ST  
NEW YORK, NY 10005  
212.530.9300

**STRUCTURAL ENGINEER**  
**DESIMONE**  
140 BROADWAY, 25TH FLOOR  
NEW YORK, NY 10005  
212.532.2211

**CIVIL ENGINEER**  
**T&M ASSOCIATES**  
11 TINDALL ROAD  
MIDDLETOWN, NJ 07748  
732.671.6400

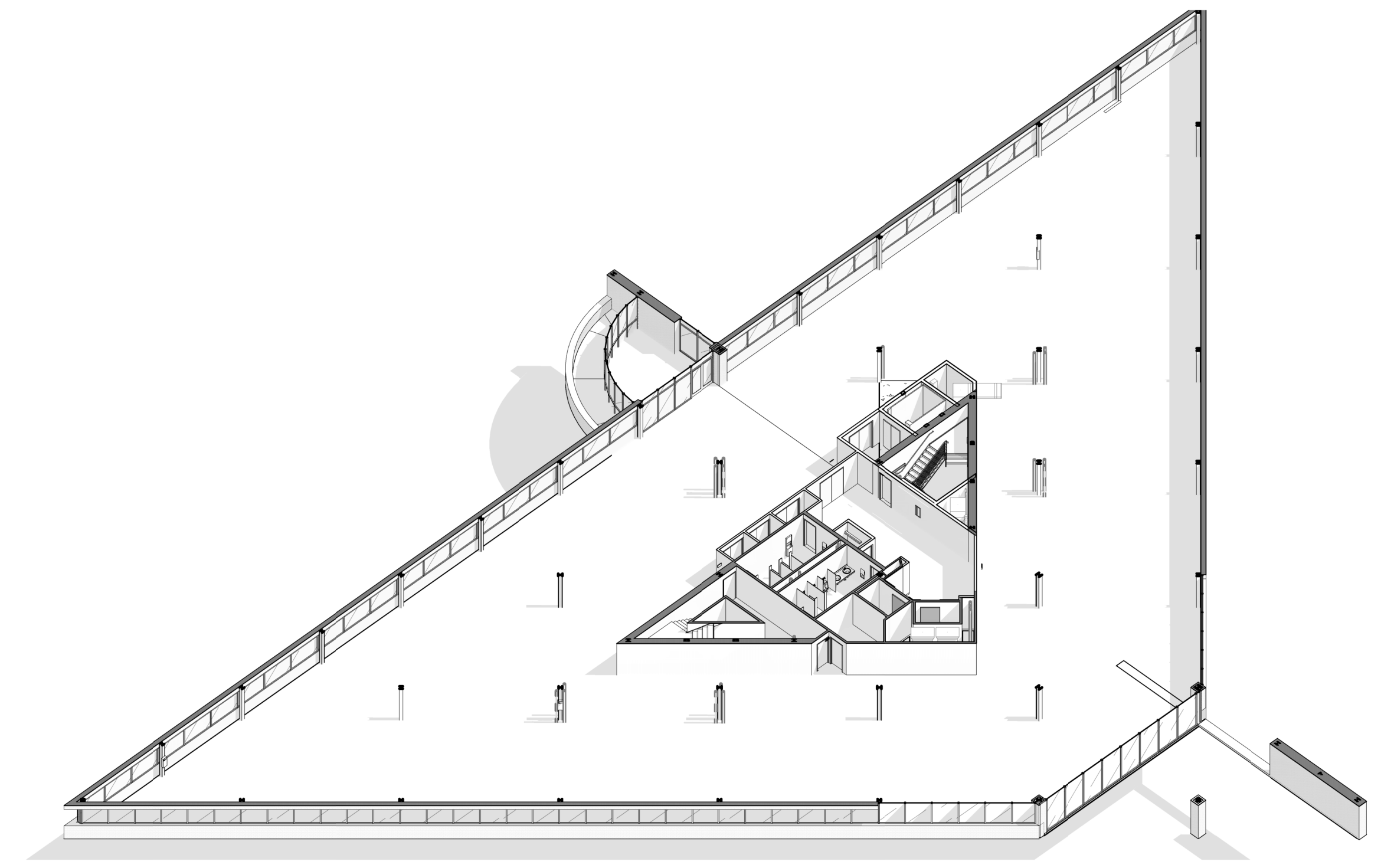

2 SECOND FLOOR AXONOMETRIC

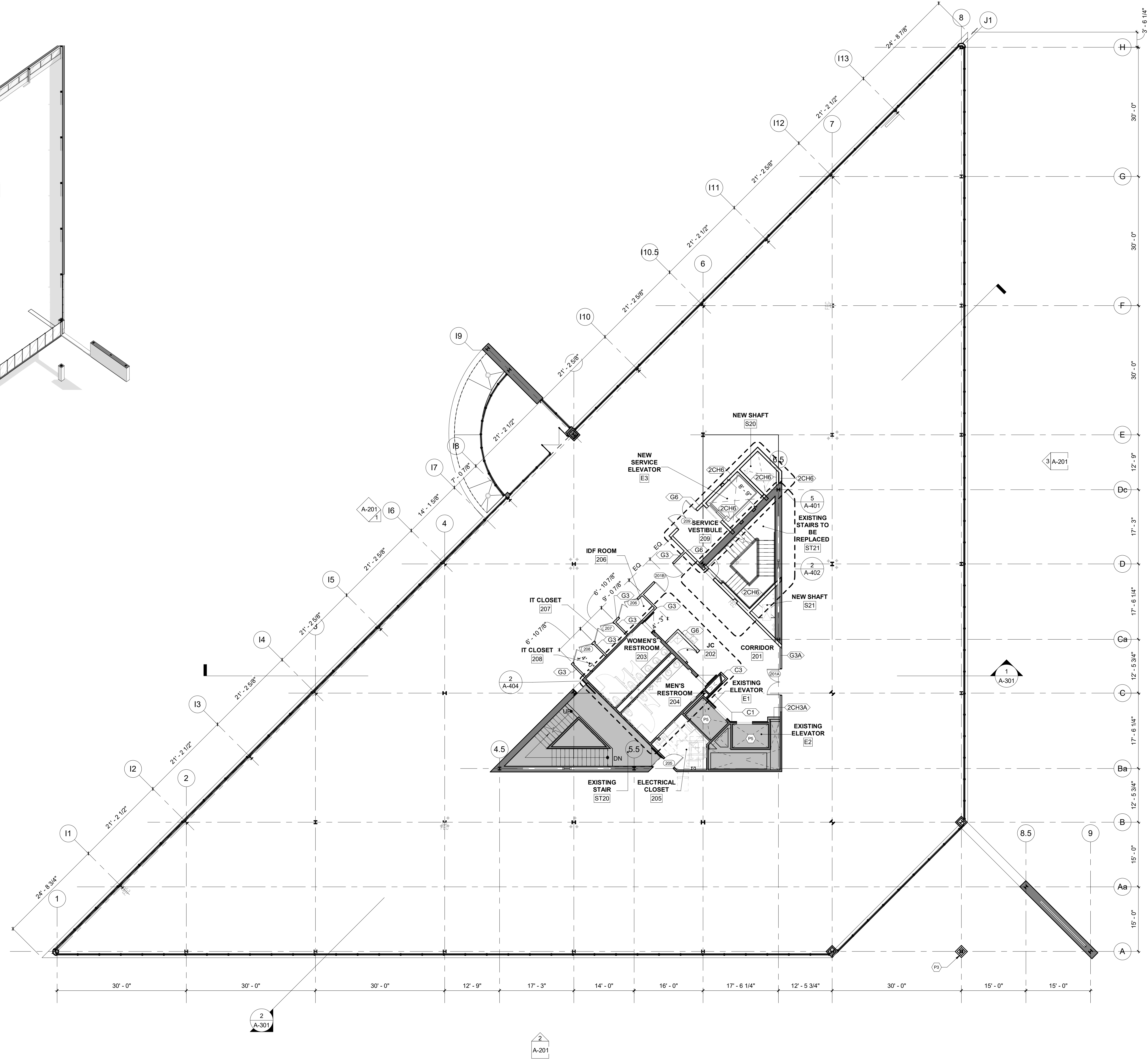

1 ARCHITECTURE PARTITION PLAN - SECOND FLOOR  
3/32" = 1'-0"

**Partition Plan Keynotes**

ID	NOTES
P1	RECESSED EMERGENCY SHOWER AND EYE WASH STATION
P2	GALVANIZED STEEL REMOVABLE DUNNAGE GUARDRAIL
P3	NEW BRICK COLUMN WRAP TO MATCH EXISTING SEE DETAIL 3/A-511
P4	NEW ELEVATOR EQUIPMENT SEE SPEC SECTION 14243
P5	EXISTING HYDRAULIC ELEVATOR CAB TO RECEIVE NEW ADA COMPLIANT BUTTOM STATION AT EXISTING PLAN, AND NEW LIGHTING FIXTURE, REFER TO SPEC SECTION 142423
P6	OVERFLOW ROOF SCUPPER
P7	NEW ROOF SCUPPER

**Partition Notes**

- REFER TO GENERAL CONDITIONS, SPECIFICATIONS AND SCHEDULES FOR ALL WORK.
- DRAWINGS LISTED UNDER THE 'DRAWING LIST' MUST BE READ IN CONJUNCTION WITH THIS DRAWING FOR COMPLETE INFORMATION.
- CONFIRM WITH ARCHITECT THAT THESE DRAWINGS ARE THE MOST CURRENT ISSUE BEFORE BEGINNING LAYOUT AND CONSTRUCTION.
- CONTRACTOR MUST GIVE ARCHITECT (4) WORKING DAYS NOTICE TO REVIEW PARTITIONS, FLOOR OUTLETS AND FURNITURE PANEL SYSTEM LAYOUT AT 'CHALK LINE' STAGE. TRACK AND STUD WORK SHALL NOT BEGIN BEFORE ARCHITECT HAS REVIEWED ENTIRE LAYOUT.
- INTERIOR DETAILS ARE KEYS TO THE PLANS AT TYPICAL LOCATIONS. THE DETAILS APPLY TO ALL LOCATIONS THAT ARE NOT KEYS - IN AN AREA OF THE SAME CONSTRUCTION AND SCOPE OF WORK. THE CONTRACTOR AND SUBCONTRACTORS ARE RESPONSIBLE TO COORDINATE THE LOCATION OF ALL TYPICAL DETAILS AND INSTALL THE WORK INDICATED. IF DISCREPANCIES EXIST OR QUALIFICATION IS REQUIRED THE CONTRACTOR IS TO NOTIFY THE ARCHITECT TO OBTAIN CLARIFICATION.
- ALL VERTICAL AND HORIZONTAL DUCTS, PIPE, CONDUIT, ETC. (WHETHER SHOWN OR NOT) IN FINISHED ROOMS SHALL BE FURRED IN AND FINISHED TO MATCH ADJACENT FINISHED SURFACES AND ANY REQUIRED WALL OR CEILING RATINGS.
- THROUGHOUT AREA OF WORK, PATCH/REPAIR AND PREPARE WALLS TO RECEIVE NEW FINISHES.
- ALL DIMENSIONS BETWEEN GRIDS ARE SHOWN FOR REFERENCE ONLY AND SHALL BE VERIFIED IN FIELD BY THE CONTRACTOR.
- ALL DOOR OPENINGS ARE 6" AWAY FROM ADJACENT WALLS UNLESS NOTED OTHERWISE.

**Partition Legend**

SYMBOL	DEFINITION
[Grey Box]	NOT IN CONTRACT (N.I.C.)
[Line with Arrow]	EXISTING PARTITION AND DOOR TO REMAIN. REPAINT EXISTING DOOR FRAME
[Line with Arrow]	NEW PARTITION AND DOOR OPENING SHALL BE 6" FROM CORNER UNLESS OTHERWISE NOTED
[Line with Arrow]	NEW GLAZING PARTITION AND DOOR OPENING SHALL BE 6" FROM CORNER UNLESS OTHERWISE NOTED
[Fire Extinguisher Symbol]	FIRE EXTINGUISHER CABINET

**SEAL / SIGNATURE**

© Spagnolo Group Architecture, PC  
01/27/23

**PROJECT:**  
**105 CARNEGIE CENTER**  
105 CARNEGIE CENTER  
DR., PRINCETON, NJ 08540  
105 CARNEGIE CENTER

**REVISIONS:**

No.	Date	Description

**SUBMISSIONS:**

Date	Issued For:
03/15/23	_TRC

**SCALE** As indicated  
**DATE ISSUED** 01/27/23  
**PROJECT NO** 5236  
**DRAWN BY** AUTHOR  
**CHECKED BY** WS

**SHEET TITLE:**  
**ARCHITECTURE PARTITION PLAN - SECOND FLOOR**

**A-102**

**PROJECT TEAM:**

**CLIENT**  
**BXP**  
599 LEXINGTON AVENUE  
NEW YORK, NY 10022  
212.326.4000

**MEP CONSULTING**  
**JB&B**  
80 PINE ST  
NEW YORK, NY 10005  
212.530.9300

**STRUCTURAL ENGINEER**  
**DESIMONE**  
140 BROADWAY, 25TH FLOOR  
NEW YORK, NY 10005  
212.532.2211

**CIVIL ENGINEER**  
**T&M ASSOCIATES**  
11 TINDALL ROAD  
MIDDLETOWN, NJ 07748  
732.671.6400

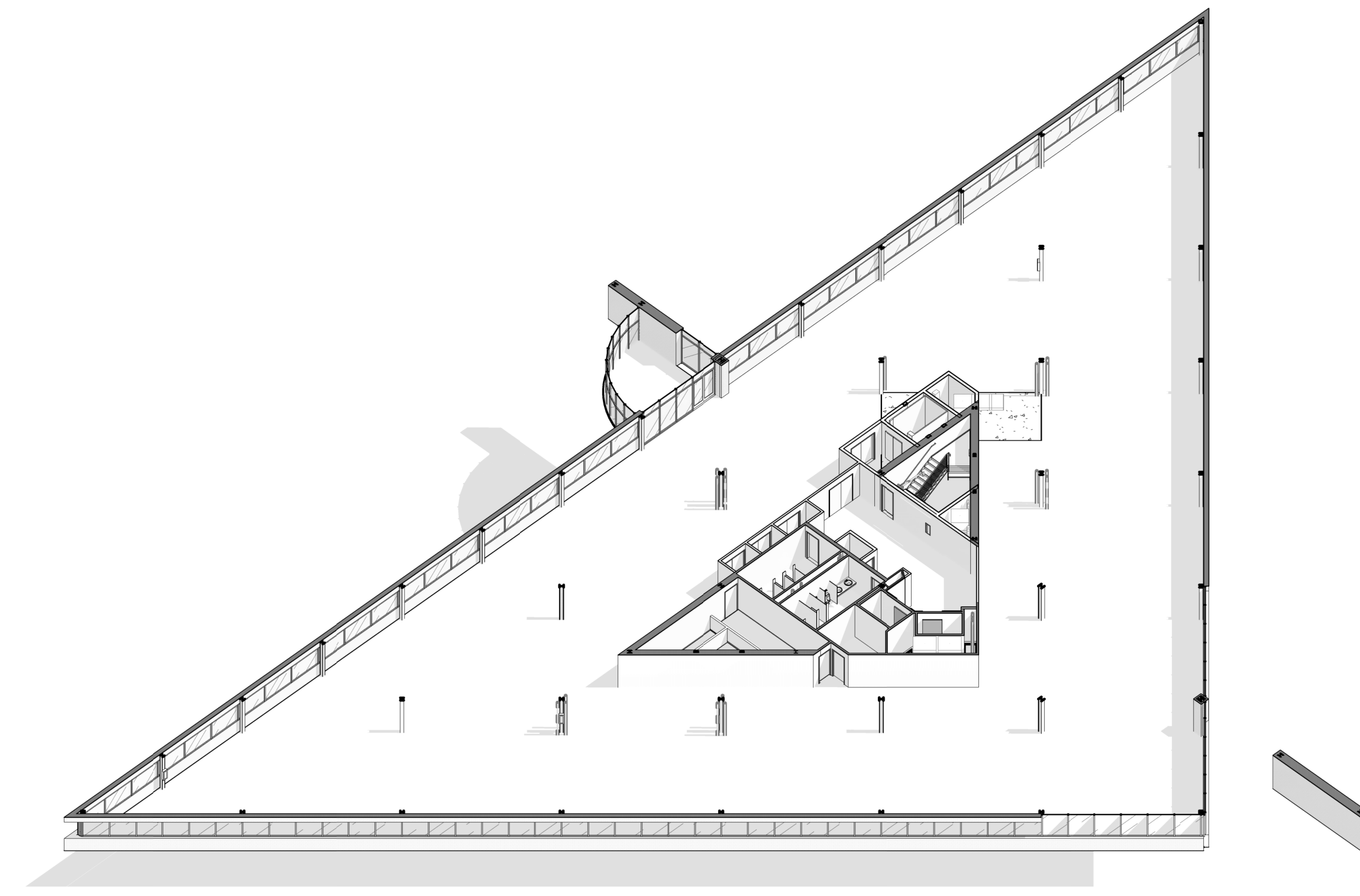

2 THIRD FLOOR AXONOMETRIC

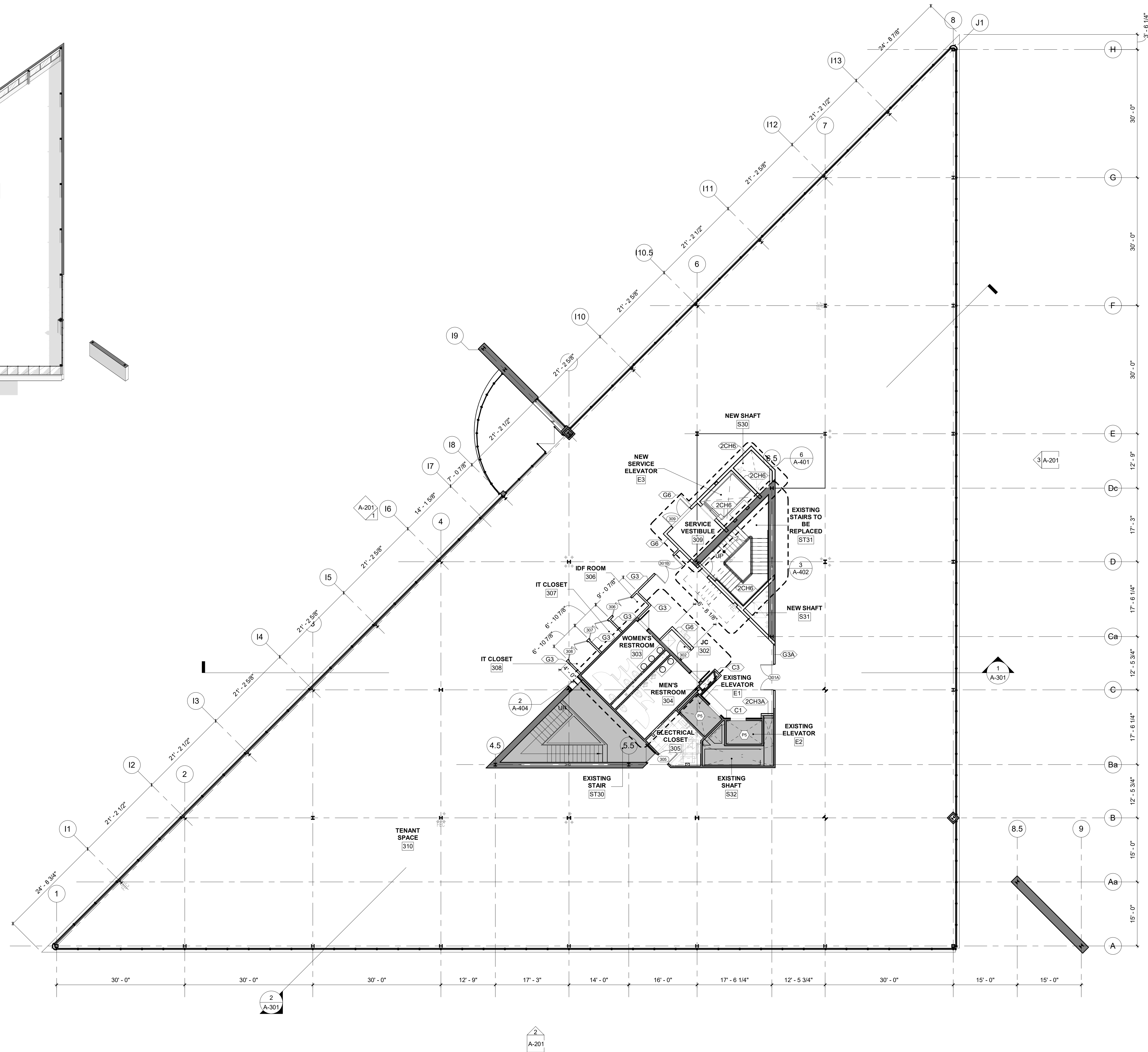

1 ARCHITECTURE PARTITION PLAN - THIRD FLOOR  
3/32" = 1'-0"

**Partition Plan Keynotes**

ID	NOTES
P1	RECESSED EMERGENCY SHOWER AND EYE WASH STATION
P2	GALVANIZED STEEL REMOVABLE DUNNAGE GUARDRAIL
P3	NEW BRICK COLUMN WRAP TO MATCH EXISTING SEE DETAIL 3/A-511
P4	NEW ELEVATOR EQUIPMENT SEE SPEC SECTION 142423
P5	EXISTING HYDRAULIC ELEVATOR CAB TO RECEIVE NEW ADA COMPLIANT BUTTOM STATION AT EXISTING PLAN, AND NEW LIGHTING FIXTURE, REFER TO SPEC SECTION 142423
P6	OVERFLOW ROOF SCUPPER
P7	NEW ROOF SCUPPER

**Partition Notes**

- REFER TO GENERAL CONDITIONS, SPECIFICATIONS AND SCHEDULES FOR ALL WORK.
- DRAWINGS LISTED UNDER THE 'DRAWING LIST' MUST BE READ IN CONJUNCTION WITH THIS DRAWING FOR COMPLETE INFORMATION.
- CONFIRM WITH ARCHITECT THAT THESE DRAWINGS ARE THE MOST CURRENT ISSUE BEFORE BEGINNING LAYOUT AND CONSTRUCTION.
- CONTRACTOR MUST GIVE ARCHITECT (4) WORKING DAYS NOTICE TO REVIEW PARTITIONS, FLOOR OUTLETS AND FURNITURE PANEL SYSTEM LAYOUT AT 'CHALK LINE' STAGE. TRACK AND STUD WORK SHALL NOT BEGIN BEFORE ARCHITECT HAS REVIEWED ENTIRE LAYOUT.
- INTERIOR DETAILS ARE KEYED TO THE PLANS AT TYPICAL LOCATIONS. THE DETAILS APPLY TO ALL LOCATIONS THAT ARE NOT KEYED - IN AN AREA OF THE SAME CONSTRUCTION AND SCOPE OF WORK. THE CONTRACTOR AND SUBCONTRACTORS ARE RESPONSIBLE TO COORDINATE THE LOCATION OF ALL TYPICAL DETAILS AND INSTALL THE WORK INDICATED. IF DISCREPANCIES EXIST OR QUALIFICATION IS REQUIRED THE CONTRACTOR IS TO NOTIFY THE ARCHITECT TO OBTAIN CLARIFICATION.
- ALL VERTICAL AND HORIZONTAL DUCTS, PIPE, CONDUIT, ETC. (WHETHER SHOWN OR NOT) IN FINISHED ROOMS SHALL BE FURRED IN AND FINISHED TO MATCH ADJACENT FINISHED SURFACES AND ANY REQUIRED WALL OR CEILING RATINGS.
- THROUGHOUT AREA OF WORK, PATCH/REPAIR AND PREPARE WALLS TO RECEIVE NEW FINISHES.
- ALL DIMENSIONS BETWEEN GRIDS ARE SHOWN FOR REFERENCE ONLY AND SHALL BE VERIFIED IN FIELD BY THE CONTRACTOR.
- ALL DOOR OPENINGS ARE 6" AWAY FROM ADJACENT WALLS UNLESS NOTED OTHERWISE.

**Partition Legend**

SYMBOL	DEFINITION
[Symbol]	NOT IN CONTRACT (N.I.C.)
[Symbol]	EXISTING PARTITION AND DOOR TO REMAIN. REPAINT EXISTING DOOR FRAME
[Symbol]	NEW PARTITION AND DOOR OPENING SHALL BE 6" FROM CORNER UNLESS OTHERWISE NOTED
[Symbol]	NEW GLAZING PARTITION AND DOOR OPENING SHALL BE 6" FROM CORNER UNLESS OTHERWISE NOTED
[Symbol]	FIRE EXTINGUISHER CABINET

**SEAL / SIGNATURE**

© Spagnolo Group Architecture, PC  
01/27/23

**PROJECT:**

**105 CARNEGIE CENTER**

105 CARNEGIE CENTER  
DR., PRINCETON, NJ 08540

105 CARNEGIE CENTER

**REVISIONS:**

No. Date Description

**SUBMISSIONS:**

Date Issued For:  
03/15/23\_TRC

**SCALE**

**As indicated**  
DATE ISSUED 01/27/23  
PROJECT NO 5236  
DRAWN BY Author  
CHECKED BY WS

**SHEET TITLE:**

**ARCHITECTURE  
PARTITION  
PLAN - THIRD  
FLOOR**

**A-103**

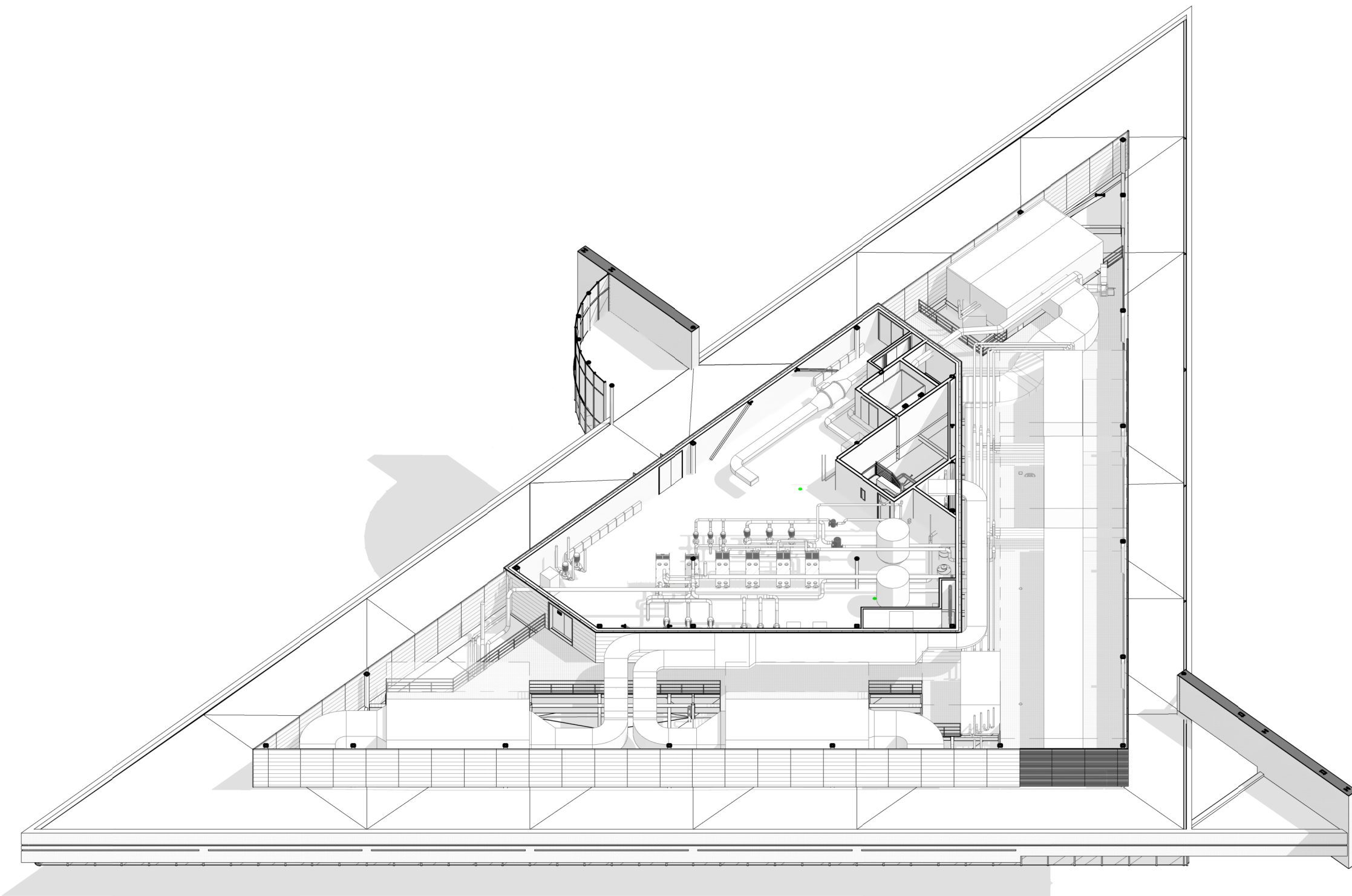

2 ROOF PENTHOUSE AXONOMETRIC

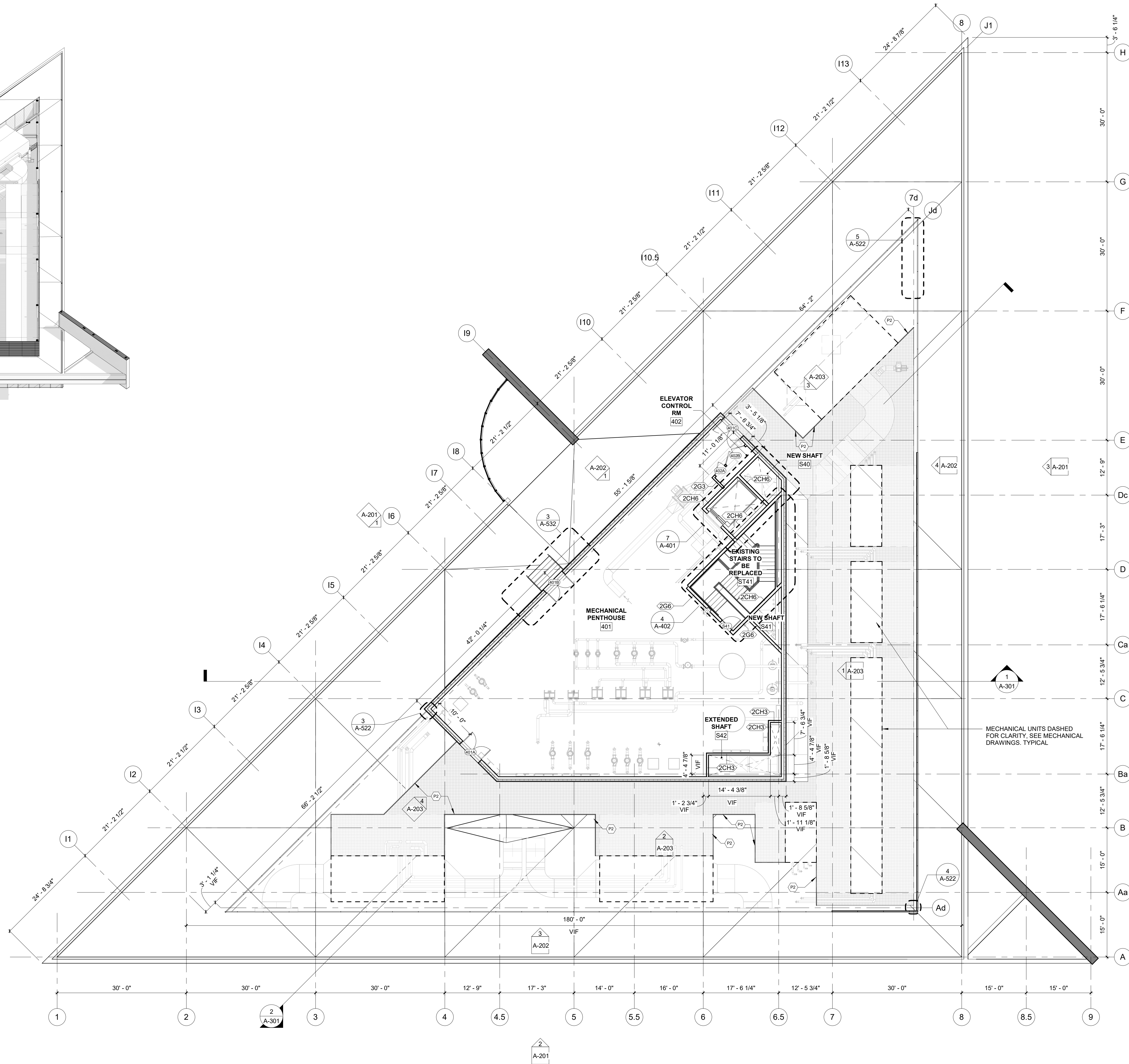

1 ARCHITECTURE PARTITION PLAN - ROOF PENTHOUSE  
3/32" = 1'-0"

**Partition Plan Keynotes**

ID	NOTES
P1	RECESSED EMERGENCY SHOWER AND EYE WASH STATION
P2	GALVANIZED STEEL REMOVABLE DUNNAGE GUARDRAIL
P3	NEW BRICK COLUMN WRAP TO MATCH EXISTING SEE DETAIL 3/A-511
P4	NEW ELEVATOR EQUIPMENT SEE SPEC SECTION 14243
P5	EXISTING HYDRAULIC ELEVATOR CAB TO RECEIVE NEW ADA COMPLIANT BOTTOM STATION AT EXISTING PLAN, AND NEW LIGHTING FIXTURE, REFER TO SPEC SECTION 14243
P6	OVERFLOW ROOF SCUPPER
P7	NEW ROOF SCUPPER

**Partition Notes**

- REFER TO GENERAL CONDITIONS, SPECIFICATIONS AND SCHEDULES FOR ALL WORK.
- DRAWINGS LISTED UNDER THE 'DRAWING LIST' MUST BE READ IN CONJUNCTION WITH THIS DRAWING FOR COMPLETE INFORMATION.
- CONFIRM WITH ARCHITECT THAT THESE DRAWINGS ARE THE MOST CURRENT ISSUE BEFORE BEGINNING LAYOUT AND CONSTRUCTION.
- CONTRACTOR MUST GIVE ARCHITECT (4) WORKING DAYS NOTICE TO REVIEW PARTITIONS, FLOOR OUTLETS AND FURNITURE PANEL SYSTEM LAYOUT AT 'CHALK LINE' STAGE. TRACK AND STUD WORK SHALL NOT BEGIN BEFORE ARCHITECT HAS REVIEWED ENTIRE LAYOUT.
- INTERIOR DETAILS ARE KEYED TO THE PLANS AT TYPICAL LOCATIONS. THE DETAILS APPLY TO ALL LOCATIONS THAT ARE NOT KEYED - IN AN AREA OF THE SAME CONSTRUCTION AND SCOPE OF WORK. THE CONTRACTOR AND SUBCONTRACTORS ARE RESPONSIBLE TO COORDINATE THE LOCATION OF ALL TYPICAL DETAILS AND INSTALL THE WORK INDICATED. IF DISCREPANCIES EXIST OR QUALIFICATION IS REQUIRED THE CONTRACTOR IS TO NOTIFY THE ARCHITECT TO OBTAIN CLARIFICATION.
- ALL VERTICAL AND HORIZONTAL DUCTS, PIPE, CONDUIT, ETC. (WHETHER SHOWN OR NOT) IN FINISHED ROOMS SHALL BE FURRED IN AND FINISHED TO MATCH ADJACENT FINISHED SURFACES AND ANY REQUIRED WALL OR CEILING RATINGS.
- THROUGHOUT AREA OF WORK, PATCH/REPAIR AND PREPARE WALLS TO RECEIVE NEW FINISHES.
- ALL DIMENSIONS BETWEEN GRIDS ARE SHOWN FOR REFERENCE ONLY AND SHALL BE VERIFIED IN FIELD BY THE CONTRACTOR.
- ALL DOOR OPENINGS ARE 6" AWAY FROM ADJACENT WALLS UNLESS NOTED OTHERWISE.

**Partition Legend**

SYMBOL	DEFINITION
	NOT IN CONTRACT (N.I.C.)
	EXISTING PARTITION AND DOOR TO REMAIN. REPAINT EXISTING DOOR FRAME
	NEW PARTITION AND DOOR OPENING SHALL BE 6" FROM CORNER UNLESS OTHERWISE NOTED
	NEW GLAZING PARTITION AND DOOR OPENING SHALL BE 6" FROM CORNER UNLESS OTHERWISE NOTED
	FIRE EXTINGUISHER CABINET



54 W 21st Street, Suite 1201  
NEW YORK, NY 10010  
857.300.2810 | SGA-ARCH.COM

**PROJECT TEAM:**

**CLIENT**  
BXP  
599 LEXINGTON AVENUE  
NEW YORK, NY 10022  
212.326.4000

**MEP CONSULTING**  
JB&B  
80 PINE ST  
NEW YORK, NY 10005  
212.530.9300

**STRUCTURAL ENGINEER**  
DESIMONE  
140 BROADWAY, 25TH FLOOR  
NEW YORK, NY 10005  
212.532.2211

**CIVIL ENGINEER**  
T&M ASSOCIATES  
11 TINDALL ROAD  
MIDDLETOWN, NJ 07748  
732.671.6400

**SEAL / SIGNATURE**

© Spagnolo Group Architecture, PC  
01/27/23

**PROJECT:**

**105 CARNEGIE CENTER**

105 CARNEGIE CENTER  
DR., PRINCETON, NJ 08540

105 CARNEGIE CENTER

**REVISIONS:**

No. Date Description

**SUBMISSIONS:**

Date Issued For:  
03/15/23\_TRC

**SCALE**

As indicated  
DATE ISSUED 01/27/23  
PROJECT NO 5236  
DRAWN BY Author  
CHECKED BY WS

**SHEET TITLE:**

**ARCHITECTURE  
PARTITION  
PLAN - ROOF  
PENTHOUSE**

**A-105**

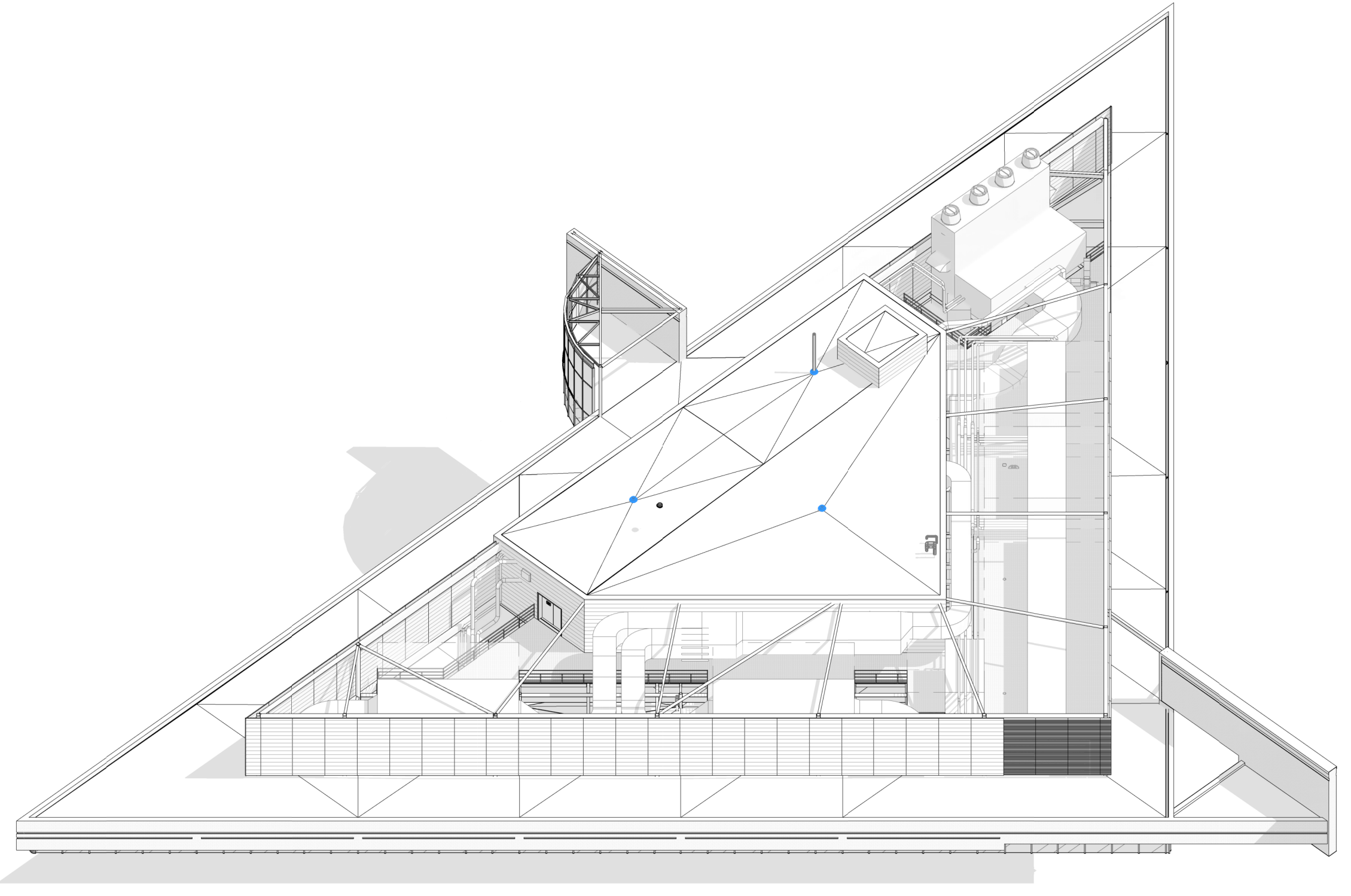

2 ROOF PLAN AXONOMETRIC

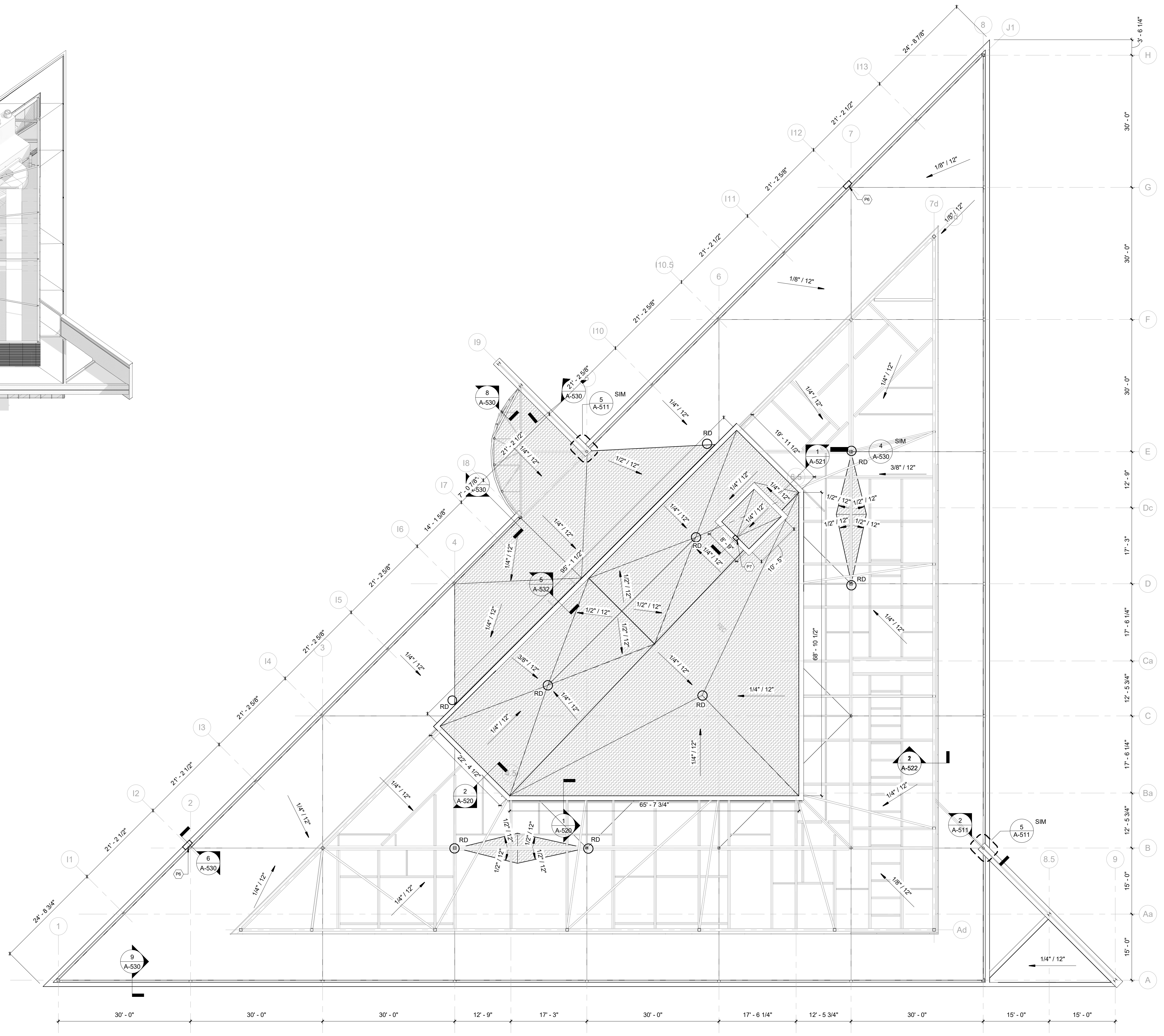

1 ARCHITECTUR ROOF PLAN  
3/32" = 1'-0"

**Partition Plan Keynotes**

ID	NOTES
P1	RECESSED EMERGENCY SHOWER AND EYE WASH STATION
P2	GALVANIZED STEEL REMOVABLE DUNNAGE GUARDRAIL
P3	NEW BRICK COLUMN WRAP TO MATCH EXISTING SEE DETAIL 3/A-511
P4	NEW ELEVATOR EQUIPMENT SEE SPEC SECTION 142423
P5	EXISTING HYDRAULIC ELEVATOR CAB TO RECEIVE NEW ADA COMPLIANT BOTTOM STATION AT EXISTING PLAN, AND NEW LIGHTING FIXTURE. REFER TO SPEC SECTION 142423
P6	OVERFLOW ROOF SCUPPER
P7	NEW ROOF SCUPPER

**ROOF PLAN LEGEND**

SYMBOL	DEFINITION
	EPDM ROOFING ASSEMBLY, TAPERED INSULATION
	EPDM ROOFING ASSEMBLY, INSULATION
	ROOF DRAIN
	ROOF SCUPPER



54 W 21st Street, Suite 1201  
NEW YORK, NY 10010  
857.300.2810 | SGA-ARCH.COM

**PROJECT TEAM:**  
**CLIENT**  
 BXP  
 599 LEXINGTON AVENUE  
 NEW YORK, NY 10022  
 212.326.4000  
**MEP CONSULTING**  
 JB&B  
 80 PINE ST  
 NEW YORK, NY 10005  
 212.530.9300  
**STRUCTURAL ENGINEER**  
 DESIMONE  
 140 BROADWAY, 25TH FLOOR  
 NEW YORK, NY 10005  
 212.532.2211  
**CIVIL ENGINEER**  
 T&M ASSOCIATES  
 11 TINDALL ROAD  
 MIDDLETOWN, NJ 07748  
 732.671.6400

**SEAL / SIGNATURE**

© Spagnolo Group Architecture, PC  
01/27/23  
**PROJECT:**  
**105 CARNEGIE CENTER**  
 105 CARNEGIE CENTER  
 DR., PRINCETON, NJ 08540  
 105 CARNEGIE CENTER

**REVISIONS:**

No.	Date	Description

**SUBMISSIONS:**

Date	Issued For:
03/15/23	_TRC

SCALE As indicated  
 DATE ISSUED 01/27/23  
 PROJECT NO 5236  
 DRAWN BY Author  
 CHECKED BY WS

**SHEET TITLE:**  
**ARCHITECTURE**  
**ROOF PLAN**

**A-106**