

Master Plan Element Section V

# Circulation Plan Element

Draft Version 3.0 dated 07-20-21

Township of West Windsor | Mercer County, New Jersey







Community Planning  
Land Development and Design  
Landscape Architecture

**B U R G I S**  
ASSOCIATES, INC.

Principals:

*Joseph H. Burgis PP, AICP*  
*Edward Snieckus, Jr. PP, LLA, ASLA*  
*David Novak PP, AICP*

## Circulation Plan Element of the Master Plan

Township of West Windsor  
Mercer County, New Jersey

Prepared for the Township of West Windsor  
Planning Board

BA# 3442.22

The original document was appropriately signed and sealed on \_\_\_\_\_ in accordance with Chapter 41  
of Title 13 of the State Board of Professional Planners

---

Joseph H. Burgis PP, AICP  
Professional Planner #2450

---

David Novak, AICP, PP  
Professional Planner #6269





## Members of the Township of West Windsor Planning Board

Gene O'Brien, Chair  
Michael Karp, Vice Chair  
Hemant Marathe, Mayor  
Sue Appelget, Class IV  
Anis Baig, Class IV  
Linda Geevers, Class III  
Curtis Hoberman, Class II  
Simon Pankove, Class IV  
Allen Schectel, Class IV  
Jyotika Bahree, Alternate  
Saju Joseph, Alternate

### Planning Board Attorney

Gerald Muller, Esq.

### Administrative Secretary

Lisa Komjati

### Recording Secretary

Cindy Dziura

### Manager, Division of Land Use

Samuel J. Surtees

### Township Engineer

Francis Guzik, PE, CME

### Township Landscape Architect

Daniel Dobromilsky, LLA, PP, LTE

### Township Traffic Consultant

Jeffrey A. L'Amoreaux, PE  
Arora and Associates, P.C.

### Township Planning Consultant

Joseph H. Burgis PP, AICP  
David Novak PP, AICP  
Burgis Associates, Inc.

# Contents

Section 1: Introduction .....	3
1.1: Introduction to the Plan .....	5
1.2: Overview of a Master Plan .....	7
1.3: Circulation Element Requirements .....	8
1.4: Background on Circulation .....	8
Section 2: Critical Circulation & Growth Issues .....	9
Critical Circulation & Growth Issues .....	11
Section 3: Principles of the Circulation Plan Element .....	15
Principles of the Circulation Plan Element .....	17
Section 4: Goals and Policies .....	19
Section 5: West Windsor Circulation Network .....	27
5.1: Introduction .....	29
5.2: Roadway Classification .....	29
5.2.1: Principal Arterial Roads .....	31
5.2.2: Secondary Arterial Roads .....	31
5.2.3: Collector Roads .....	32
5.2.4: Local Roads .....	33
5.3: New Roadways and Alignments .....	34
5.3.1: Vaughn Drive Extension .....	34
5.3.2: US Route 1 Grade Separated Crossing and Secondary Arterial to Princeton Junction .....	35
5.3.3: US Route 1 Corridor .....	35
5.3.4: Princeton Junction .....	37
5.4: Sidewalks and Bicycle Pathways .....	38
5.4.1: Principles of Bicycle/Pedestrian Connectivity .....	38
5.4.2: Design Considerations for Bicycle Facilities .....	40
5.4.3: Bicycle Facility Locations and Linkages .....	42
5.4.4: Ancillary Bicycle Facilities .....	43
5.5: Roadway Access and Curbscuts .....	44
5.6: Intersection Improvements .....	45
5.7: Mass Transit and Travel Demand Management .....	46
5.7.1: Princeton Junction Train Station .....	47
5.7.2: Proposed Mass Transit, Biking, Walking Path .....	48
Section 6: Means of Transportation Improvement Funding .....	49
6.1: Introduction .....	51
6.2: Capital Improvement Program .....	51
6.3: Off-Tract Road Assessment Program .....	52
6.4: County and State Improvements .....	52
Appendices .....	53

# Maps

Map 1: Circulation Map.....	54
Map 2: Bikeway and Multiuse Trail Facility Map.....	55
Map 3: On Demand Transit.....	56
Map 4: Sidewalk Inventory Map.....	57
Map 5: BRT Map.....	58

DRAFT

# Section 1: Introduction

The following section provides an introduction to the 2021 Township of West Windsor Circulation Plan Element of the Master Plan.

DRAFT



# 1.1: Introduction to the Plan

Since its initial incorporation in 1797, the Township of West Windsor has continually experienced evolving land use and development patterns. This has been particularly true over the past several decades. The Township has continued to develop at a rapid pace since its last Circulation Plan, which was initially adopted in 2002 and subsequently revised in 2010. Traffic volumes have increased accordingly with that growth.

Today, the Township is faced with complex and potentially contradictory trends which impact traffic and circulation. On the one hand, transportation systems throughout the region have recently experienced less stress during the COVID-19 pandemic. Specifically, the pandemic has led to an increase in both telecommuting from home as well as online shopping and delivery services. Additionally, future changes in automobile ownership trends as well as the rise of car share services may also impact traffic and parking demands.

On the other hand, the Township remains a bustling, robust, and diverse community with a population that is approaching thirty thousand residents. This continued growth is, in part, due to the Township's top-rated school district which remains a driving factor behind residential growth, as does the Princeton Junction Train Station on the Northeast Corridor rail line with a spur line into downtown Princeton. Demand for housing, along with statewide affordable housing issues, has led to the development of several sites throughout the Township for multifamily uses. Furthermore, the Township has adopted several zoning amendments to its land use regulations to permit additional commercial opportunities, particularly along the US Route 1 corridor.

Thus, the following Circulation Plan Element of the Master Plan has been developed to take into account these larger, more regional trends while also focusing on the Township's more localized growth issues. A fundamental focus of this plan is the maintenance and safety of the community's roadway and transit system.

Accordingly, the Circulation Plan Element of the Master Plan is divided into the following sections:

❖ [Section 1: Introduction](#)

The remainder of this introductory section discusses what a master plan is, as well as the statutory requirements for master plans and circulation elements in particular.

❖ [Section 2: Critical Circulation and Growth Issues](#)

The following section identifies the critical circulation and growth issues faced by the Township.

❖ [Section 3: Principles of the Circulation Plan](#)

Next, Section 3 establishes the principles of the 2021 Circulation Plan Element of the Master Plan.

❖ [Section 4: Goals and Policies](#)

Section 4 outlines the goals and policies of the Township of West Windsor as they relate to circulation.

❖ [Section 5: Circulation Network](#)

The penultimate section of this Circulation Plan Element of the Master Plan provides a detailed circulation network. First, it offers a roadway classification of arterial, collector, and local roads. Based upon that roadway classification system, it offers recommendations regarding roadway and intersection improvements, new roadways and new alignments, sidewalk and bicycle paths, roadway access and curb cuts, and mass transit and travel demand management.

❖ [Section 6: Means of Transportation Improvement Funding](#)

Finally, Section 6 offers a combination of public and private funding to advance an overall Capital Improvement Program.

## 1.2: Overview of a Master Plan

The Municipal Land Use Law (MLUL) serves as the guiding legal document for planning and zoning throughout the State of New Jersey. It identifies a master plan as:

---

*"...a composite of one or more written or graphic proposals for the development of the municipality as set forth in and adopted pursuant to section 19 of P.L. 1975, c.291 (C.40:55D-28)."*

---

In other words, a master plan is a comprehensive, long-term, strategic document which is intended to guide the growth and development of a community. It is essentially a roadmap which identifies where a municipality presently is and where it wishes to be in the future. A master plan develops the general parameters around which development is to occur and, specifically, where different types of development should occur. By doing so, a master plan ultimately links a municipality's land use vision to its existing and proposed zoning regulations.

Therefore, master plans ultimately provide municipalities with the legal basis to control development through the adoption of development ordinances which are designed to implement its goals, policies, and recommendations.

As established by NJSA 40:55D-28 of the MLUL, the planning board is the designated entity responsible for the preparation and adoption of a master plan. A master plan must be adopted at a public hearing after proper public notice, thus ensuring that the community has an opportunity to contribute, ask questions, and offer recommendations.

The MLUL identifies the minimum mandatory contents of a master plan, which include:

- ❖ A statement of objectives, principles, assumptions, policies, and standards upon which the constituent proposals for the physical, economic, and social development of the municipality are based;
- ❖ A land use plan;
- ❖ A recycling plan, and;
- ❖ A housing plan.

The MLUL also identifies a number of other optional plan elements which, where appropriate, may be incorporated into a comprehensive master plan. These optional elements include the following. Because the Township continues to develop and redevelop at a rapid pace, the Planning Board has deemed a new circulation plan element to be appropriate.

Economic development	Circulation	Open space
Recreation	Community facilities	Historic preservation
Downtown development	Farmland preservation	



## 1.3: Circulation Element Requirements

Furthermore, the MLUL also identifies the requirements of a circulation element. Specifically, the MLUL notes that a circulation element must show:

---

*"...the location and types of facilities for all modes of transportation required for the efficient movement of people and goods into, about, and through the municipality..." (40:55D-28.b.(4))*

---

The MLUL further specifies that a circulation element must take into account the functional highway classification system of the Federal Highway Administration (FHA), as well as the types, locations, conditions, and availability of existing and proposed transportation facilities.

## 1.4: Background on Circulation

The MLUL provides the following definition of circulation:

---

*"...systems, structures, and physical improvements for the movement of people, goods, water, air, sewage or power by such means as streets, highways, railways, waterways, towers, airways, pipes and conduits, and the handling of people and goods by such means as terminals, stations, warehouses, and other storage buildings or transshipment points." (40:55D-3)*

---

Put simply, circulation ultimately concerns how people and goods travel through and make use of transportation systems, including roadways, railways, and bicycle and pedestrian paths. Understanding transportation systems is vital to a municipality's well-being, as they are intimately connected to a community's quality of life. Circulation can help tie neighborhoods together, or they can form barriers preventing and even discouraging interaction.

# Section 2: Critical Circulation & Growth Issues

The following section identifies the critical circulation and growth issues faced by the Township.

DRAFT



# Critical Circulation & Growth Issues

Transportation drives the plan.

The 2021 Circulation Plan Element of the Master Plan is intended to serve as a guide to residents, policy-makers, developers, and the community at-large by ascertaining the Township's vision for the movement of goods and people. This vision is more important than ever, as the Township continues to face a variety of evolving local and regional trends.

Due to an anticipated increase in infill development throughout the Township, wherein large tracts of vacant and underutilized land will be developed and redeveloped for residential and commercial purposes, understanding the scope of West Windsor's roadway systems will become much more critical. The correct sizing and configuration of these development connections to the Township's existing circulation network is essential, especially as Princeton University's Lake Campus near the intersection of US Route 1 and Washington Road (County Route 526 west of US Route 1 and County Route 571 east of US Route 1), the SRI International tract along Northbound US Route 1 to the west of the Millstone River, the Atlantic Realty site (formerly known as the Howard Hughes tract) near the intersection of US Route 1 and Quakerbridge Road (County Route 533), and others become developed.

This Circulation Plan Element also acknowledges the potential for the development, redevelopment, and reutilization of lands throughout the community, particularly along the US Route 1 Corridor. Market forces have historically made the US Route 1 Corridor attractive to corporations and developers seeking new facilities and opportunities. Thus, several of the tracts along this corridor can support, or have already been approved to support, developments incorporating residential, commercial, and institutional uses. The resulting density, and subsequent localization of trips, could result in less demand on regional roadway systems which, in turn, may reduce stress on the Township's arterial roadways. Any resultant increased stress on collectors and local roadways can be made less intense by placing residential, commercial, and institutional uses within walking and biking distance to one another.

Moreover, after decades of defining and implementing transportation facilities through a variety of innovative planning initiatives and funding mechanisms, West Windsor presently has a high quality regional and local arterial system in place. The remaining local projects discussed throughout this Circulation Plan Element are mainly intended to resolve local circulation needs. They are not intended to add large amounts of system capacity. While the previously contemplated Millstone Bypass will not be constructed, the requirement for an equivalent has not been abated. Its demand may be replaced by a new grade-separated connection across US Route 1 that would offer the safety and capacity benefits of signal removal on US Route 1 and should remove some traffic from the Washington Road area of the Penns Neck community as the connector is extended to the train station.

At the time of this Circulation Plan Element, the widening of US Route 1 to four lanes in each direction between the Township of Plainsboro and Alexander Road is in the preliminary design stage by the New Jersey Department of Transportation (NJDOT). By way of background, the NJDOT had previously studied the US Route 1 Corridor in the early 1980s and, as a result of that study, ultimately came to several conclusions:

- ❖ Office space construction along the corridor would be massive in scale;
- ❖ Major improvements would be needed to both US Route 1 and the local roadway system, and;
- ❖ Even with those improvements in place, traffic demands would eventually overwhelm the available system capacity over the long term.

The US Route 1 improvements which are either presently in place or nearing completion emerged from that study. Nevertheless, it was recognized at the time that they would be insufficient for the long-term needs of the corridor.

In addition to the aforementioned, it is appropriate for the Township to reexamine its parking standards. As new development becomes more oriented toward other modes of travel, or less travel in total, the amount of parking required for future development may be less than that required today. Existing parking lots may be repurposed for development or may otherwise be suitable as automobile storage areas for on-demand self-driving car services, converted to recreational uses and gathering places, or simply removed for environmental benefits.

With future changes in traffic patterns on the horizon, it is appropriate to consider amendments to the Township's traffic model and the related Capital Improvements Plan. Historically, the Capital Improvements Plan has been based on motorized vehicle traffic demand. However, traffic capacity and demand may no longer be the sole determiner of which roadways or other improvements be identified within the Capital Improvements Plan. As a result, the Township's future planning efforts should seek to establish a balanced transportation system with three distinct types of activity:

- ❖ [Adjustments to the Township's Land Development Policies](#)

The Township should encourage development which produces fewer commuters during peak hours and allows trips to be made on foot or other modes of travel. These policies could include changes in Floor Area Ratio (FAR); transit-oriented design; and considering uses that generally produce little traffic.

- ❖ [Encourage Walking, Bicycling, and other Forms of Travel Apart from the Single-Occupant Vehicle](#)

The Township has a unique opportunity to continue to reduce auto dependency. Existing areas of pavement which are otherwise too large for vehicles have been repurposed to support alternative forms of connectivity, like bicycle lanes. Similarly, the Township should focus on eliminating gaps in sidewalks and trail systems, and should continue to foster the planning and development of local trails. Facilities for

walking and bicycling will connect neighborhoods and residents to local destinations.

Historically, Transportation Demand Management (TDM) and transit programs have had little effect in suburban environments such as West Windsor. However, because of anticipated changes to future traffic volumes as well as the internet's ability to connect transit segments into a hassle-free trip, consolidating payment and offering choices, TDM and transit may now be more viable for the community. In fact, internet-based route and trip planning is a form of TDM. Optimization of the existing circulation system, using private-sector technology and the existing public right-of-way, should take precedence over large capital outlays. Construction of bus rapid transit, light rail systems, or their equivalent should be done where there is an overwhelming, obvious demand, as these systems may not induce demand themselves and must be financially viable in order to be successful.

#### ❖ [Roadway Planning and Construction](#)

Roadway planning and construction will be needed to complete the projects contained in this Circulation Plan Element and Capital Improvement Plan as well as to define, fund, and implement other specific, limited short-term timeframe projects. Long-term efforts to build out of congestion may not be necessary, nor should they be. Rather, the Township's focus should be on maintaining its existing circulation system, promoting alternatives to single occupancy automobile trips, enhancing safety, and most of all, making transportation elements fit into and complement their environments.

Roadway planning efforts should concentrate on reducing automobile traffic from areas such as Penns Neck in order to focus on a pedestrian environment and promote a better "sense of place." This represents a marked shift from simply promoting increases in pavement area for capacity's sake. Finally, safety efforts should concentrate on resolving high crash areas, removing municipally maintained traffic signals where prudent, and simplifying the task for roadway users by eliminating confusing directional signing and other clutter.

A former challenge in developing prior circulation plans was the competition between the need for new or widened roadways and the resulting impacts to abutting Township residents and business owners. Historically, there had been much debate as to whether the Township should provide needed transportation capacity improvements despite their impacts to adjacent property owners, or whether it would be preferable to limit roadway widening projects and attempt to absorb the added congestion.

No longer should the alternative to providing transportation capacity improvements on arterial roads be a major increase in congestion and the diversion of traffic to local and collector roadways. The Township should prioritize the preservation of the quality of life in local residential neighborhoods. Through this master planning process, the Planning Board prefers to limit the amount of roadway widening in residential areas, and to focus on providing safe pedestrian and bicycle movements in heavy traffic locations.



# Section 3: Principles of the Circulation Plan Element

The following section establishes the principles of the 2021 Circulation Plan Element of the Master Plan.

DRAFT





# Principles of the Circulation Plan Element

---

*Additional information and definitions regarding arterial, collector, and local roadways can be found in Section 5 of this Circulation Plan Element.*

---

The Township has an established overall circulation strategy based upon a hierarchal road network. The purpose of such a strategy is to provide a circulation system that consists of arterial and collector roadways to transport regional and inter-township/county traffic, and collector and local roadways for more localized, internal traffic.

Arterial roadways are intended to direct traffic around, as opposed to through, the residential areas of the Township. These roadways tend to be under the jurisdiction of the State of New Jersey or Mercer County. Thus, improvements to arterial roadways typically require the approval of more outside governmental agencies than improvements to local roadways. They are also typically more expensive and take longer to fund, design, and construct. As such, the Township has less control over the phasing of these projects, as they are prioritized on a regional basis.

For instance, the formerly proposed Millstone Bypass, needed to reduce congestion on US Route 1 and alleviate traffic on Washington Road, was under the jurisdiction of the State of New Jersey. The State had significant opposition by Princeton Township and Princeton Borough (since merged into Princeton Municipality) as well as several environmental groups, and as a result the project was ultimately abandoned. However, the need for an alternative link between the soon-to-be-developed Princeton University's Lake Campus and the SRI Site (both of which are located along the US Route 1 corridor, generally between Washington Road and Lower Harrison Street) is nevertheless still necessary to reduce east-west traffic in the Penns Neck community, assist NJDOT's long-term goal of signal removal on US Route 1, provide adequate access across US Route 1 to ensure adjacent land uses' viability, and to establish regional access across Route 1 using roadway networks incorporated into the Lake Campus and SRI site. Clearly, the planning of effective regional traffic circulation requires coordination with neighboring municipalities, major land holders, Mercer County, and the State of New Jersey.

Planned roadway and intersection improvements are identified throughout this 2021 Circulation Plan Element. These improvements are based upon traffic and demographic changes within and around the Township.



# Section 4: Goals and Policies

The following section outlines the goals and policies of the Township of West Windsor as they relate to circulation.

DRAFT



The main purpose of this Circulation Plan Element is to adequately plan for the optimization of the Township's transportation network. The following goals and policies are hereby established to accomplish that initiative.

---

### Goal A:

*Continue to pursue a coordinated road plan which enables the safe and efficient movement of people and goods and minimizes the negative impacts of regional traffic on local roads, particularly in residential areas.*

---

- Policy 1:** As required by the Municipal Land Use Law (MLUL) and guided by the American Association of State Highway and Transportation Officials (AASHTO), establish a hierarchy of roads with appropriate geometric characteristics and capacity, thus avoiding channeling regional traffic onto local streets resulting in the degradation of residential areas and community centers.
- 
- Policy 2:** Continue to support a system of existing arterial roadways for the purpose of carrying regional and inter-municipal traffic through West Windsor. Discourage regional traffic from using local and collector roadways to the greatest extent feasible through the implementation of traffic calming measures, including but not limited to weight limit measures and streetscape improvements.
- 
- Policy 3:** Support the completion and upgrading of connecting roadways to aid in improving local circulation, particularly those related to the US Route 1 corridor.
- 
- Policy 4:** Limit major new Township road construction to those linkages and improvements identified in this Circulation Plan Element as needed to insure an adequate distribution of local traffic.
- 
- Policy 5:** Emphasize development of final major connections and local roadway improvements as part of development of major parcels (including the future Princeton University Lake Campus, the SRI Site, and the Atlantic Realty Site) to aid in east-west traffic movement.
- 
- Policy 6:** Plan for a transportation network compatible with those of neighboring municipalities, Mercer and Middlesex Counties, and the State of New Jersey. Coordinate with regional Metropolitan Planning Organizations, Transportation Management Association, and local bicycle and pedestrian advocacy groups including the West Windsor Bicycle and Pedestrian Alliance.

---

## Goal B:

*Encourage alternate circulation modes and networks (e.g., pedestrian, bicycle, bus/mass transit) to be devised to minimize local auto traffic trips, and to increase opportunities for recreational bicycling and walking.*

---

- Policy 1:** Continue to provide and interconnect pedestrian and bicycle pathways throughout the Township, with particular emphasis on interconnections between recreational uses and schools. Continue to create bicycle-compatible roadways to improve accessibility to parks and recreation areas, and develop a network of multi-use trails.
- 
- Policy 2:** Improve pedestrian accessibility in areas of the Township where pedestrian traffic is encouraged (i.e., the Princeton Junction Train Station, community recreation areas, shopping areas, and the Township’s municipal complex) and in areas where pedestrian activity is anticipated.
- 
- Policy 3:** Plan various modes of transportation so that they interface cohesively to encourage intermodal travel. In particular, encourage the implementation of a transit-way system capable of supporting bus rapid or light rail transit to link major employment, retail, and residential areas with the Princeton Junction Train Station, park-and-rides, and other elements of the regional mass transportation system.
- 
- Policy 4:** Encourage “Make Mobility as a Service – MaaS” (a/k/a device-based trip planning and ticketing) by providing Township-based service information to MaaS developers (app developers), and encouraging other transit providers in the Township (e.g. Tiger Transit, NJ Transit) to open their data to private sector computer-based or device-based applications.

---

## Goal C:

*Create a pedestrian and bikeway system that makes walking and cycling a viable alternative to driving, and which optimizes bicyclist and pedestrian safety.*

---

- Policy 1:** Provide accessible and convenient pedestrian and bicycle compatible links to major generators and destinations, including: major shopping and commercial destinations; the Princeton Junction Train Station; employment centers; schools; and community and open space and recreation facilities.
- 
- Policy 2:** Facilitate secure bicycle parking and storage at major bicycle destinations, including working with employers and retailers to provide facilities for commuters and patrons.
- 
- Policy 3:** Identify locations and provide roadway and sidewalk lighting at those locations where pedestrian street crossings and movements occur. Appropriate levels and types of lighting should be determined. Pedestrian crosswalks, signage, bus stop locations and amenities, and other treatments should be reviewed to optimize safety.
- 
- Policy 4:** Provide the public with information on bicycle and pedestrian facilities by including these facilities through various media including device-based (e.g. iPhone or Android) applications. Institute bicycle and pedestrian safety programs for school children and educational efforts directed at adult cyclists and drivers.
- 
- Policy 5:** Maintain programs to track bicycle and pedestrian problem incidents to develop solutions for problem areas, to increase the public's awareness of bicycle and pedestrian safety, and to implement roadway features such as signage and traffic calming to improve pedestrian and bicycle safety. Consult with Mercer County and the State of New Jersey to regularly analyze this data for ease of implementation.
- 
- Policy 6:** Identify missing links in the sidewalk network, prioritize bicycle and pedestrian improvements, recognize the possible need for easements, and assure that bicycle and pedestrian facilities are considered as an integral part of all street maintenance and reconstruction work. Work with Mercer County and the State of New Jersey to incorporate bicycle and pedestrian facilities into roadway reconstruction, resurfacing, and improvement projects, and to upgrade existing facilities where possible.



**Policy 7:** Continuously improve and maintain bicycle and pedestrian facilities by incorporating them into new open space as acquired and as feasible. Coordinate with neighboring communities, Mercer and Middlesex Counties, the Greater Mercer Transportation Management Association (TMA), the Mercer County Bicycle Plan Element (2020), and the Greater Mercer TMA's Greater Mercer Trails Plain (2019) to provide linkages to create a regional bicycle and trail network.

Specifically, the Township should work with Plainsboro Township and the West Windsor-Plainsboro Board of Education to provide a high-quality pedestrian and bicycle connection to the High School North property in Plainsboro.

The Township should also continue to implement stable funding mechanisms, such as funding bicycle facility, sidewalk, and crosswalk maintenance as a regular part of the annual capital budget and exploring the possibility of funding multi-use trails through the Township's open space tax.

---

**Policy 8:** Establish an attractive and effective wayfinding system to better direct both Township residents and visitors of the community to major generators and destinations.

---

## Goal D:

*Develop an implementation plan for necessary transportation improvements, which outlines the schedule for improvements and funding mechanisms, utilizing the off-tract transportation improvement program and other sources.*

---

- Policy 1:** Continue maintenance of Township traffic model and application of off-tract road improvement pro-rata share obligations for traffic increases generated by new development, in accordance with the Township Circulation Plan Element and Capital Improvement Program.
- 
- Policy 2:** Evaluate the impact that changes in the Circulation Plan Element and Capital Improvement Program will have on the Township's roadway assessment program.
- 
- Policy 3:** Seek support for projects of regional benefit with Mercer County for interlocal service agreements, NJDOT funding, and applications for state and federal funding (i.e. Statewide Transportation Improvement Program, Delaware Valley Regional Planning Commission (DVRPC) Transportation Improvement Program).



# Section 5: West Windsor Circulation Network

The following section provides a detailed circulation network for the Township of West Windsor. It sorts the Township's roads into principal arterial roads, secondary arterial roads, collector roads, and local roads.



## 5.1: Introduction

This Circulation Plan Element of the Master Plan provides a planned circulation network and a corresponding Capital Improvement Program (CIP) developed to systematically achieve the goals of the Township's transportation network. The overall intent of this Plan is to utilize the existing roadways in the Township with planned improvements, to the fullest extent possible, and then plan new roadways to complete the network. The steps used in developing the circulation network for this Circulation Plan Element are as follows:

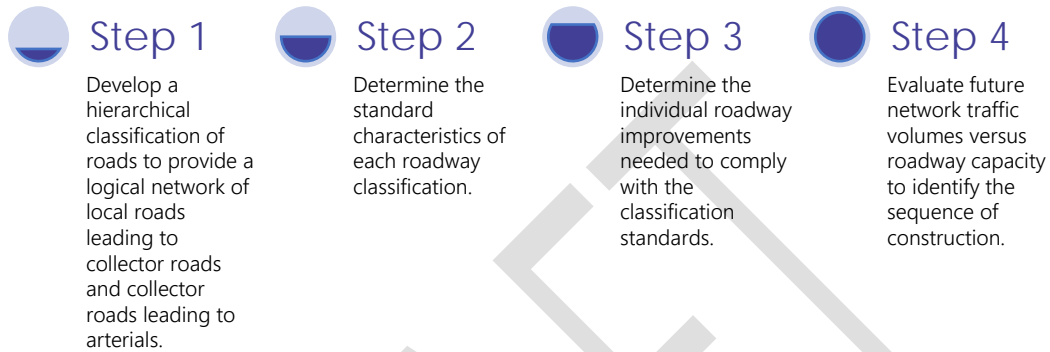

## 5.2: Roadway Classification

The Township's Circulation Plan Element is formulated using a roadway classification system based on a hierarchy of intended traffic-carrying capacity and roadway function. This system classifies roadways as arterials, collectors, or local streets. The classification given to each roadway relates to the function for which that roadway serves within the transportation system.

This classification process was guided by the definitions established by the American Association of State Highway and Transportation Officials (AASHTO), with some adjustments made for local conditions. In addition, the State's mandated standards for residential roadways are published in the Residential Site Improvement Standards (RSIS), as established in NJAC 5:21 et seq. The Township is required to comply with RSIS standards, although a municipal land use board may grant de minimus exceptions from the RSIS and, in more substantial matters, request a waiver of a standard from the Site Improvement Advisory Board. These standards specify the design criteria for residential roadway infrastructure for roadway classifications from major collector and lower, which include minor collectors and local roads. Local roads can fall into one of many RSIS classifications (i.e. alleys, loop roads, cul-de-sacs).

In this fashion, a hierarchical system of roadways was established which, in descending order, accommodates lesser volumes of traffic. The highest traffic volumes are accommodated on the principal arterial (US Route 1). The next level would be the arterial system, followed by the collector system (principal, major and minor), and with the local street system carrying the lowest traffic volumes.

Arterial roads, which carry the highest volumes of traffic, are the most difficult to designate. The roadway classifications for arterials are not regulated by the RSIS. Those that are already built with arterial design standards can simply be redesignated. But those that must be selected to complete the network are most difficult to designate.

The differentiation between principal collector and arterial is related both to the type of traffic intended to travel on the road, as defined herein, as well as their projected design traffic volumes. Roadway traffic for collector roads is defined per the RSIS as not exceeding an average daily traffic (ADT) of 7,500 vehicles. However, some arterials may have ADTs of less than 7,500 vehicles per day as well, so traffic volume alone is not an indicator.

The roadway and right-of-way widths identified for the classifications discussed herein are similar to the Township's prior Circulation Plan Element, except for roads regulated by RSIS. During the review of development applications, the Planning Board should seek to achieve an optimal level of service through the design of features such as intersections, islands, shoulders, bike paths, and driveways. The current RSIS standards result in a narrower roadway and right-of-way, where turn lanes are not present, than previously planned by the Township. This could cause a discrepancy in experience for drivers between those collectors that have already been constructed to a wider section and those that are newly constructed to the RSIS standards.

Another area of the RSIS which requires further attention is its standard establishing that two lane residential roads are not required to contain both shoulders and curbing. Rather, the RSIS only requires either shoulders or curbing, as opposed to both. However, there are locations throughout the Township where both curbing is needed for drainage and safety, as well as shoulders for safety and bicycles. The Township should advocate for a revision of the RSIS to permit the use of both curbing and shoulders for these roads without the need for a special waiver, or apply for Special Area Standards to have such street sections approved for West Windsor.

The road classifications used in West Windsor Township to advance a peripheral arterial road network and its supporting collector/local street system are described in the following subsections. The Circulation Plan Map (Map 01) illustrates these classifications. For purposes of map legibility, existing local roads are not provided a colored line type.

---

### 5.2.1: Principal Arterial Roads

Principal arterial roads are the highest order of road classification in the Township. A principal arterial road provides limited vehicular access to properties and generally carries high volumes of inter-municipal and regional traffic.

Principal arterial roads have a typical right-of-way of one hundred and fifty (150) feet, although the New Jersey Department of Transportation (NJDOT) is seeking up to one hundred and seventy (170) feet in certain instances on future improvement plans for US Route 1. US Route 1, which is the only principal arterial road in West Windsor, now has six (6) travel lanes, with a median traffic divider. NJDOT plans for US Route 1 call for the elimination of all traffic signals in the Township in order to increase traffic capacity and reduce delays. Grade separated interchanges have been and will continue to be constructed at key intersections to replace signalized intersections as a means of crossing and accessing US Route 1.

#### PRINCIPAL ARTERIAL ROADS:

- ❖ US Route 1

---

### 5.2.2: Secondary Arterial Roads

Secondary arterial roadways are intended to link the collector road network with other arterial roads. These roadways are designed to carry high volumes of traffic from one community to another and direct vehicular traffic away from the residential core of the municipality onto a higher volume road network. Secondary arterial roads are designed for four (4) travel lanes with a right-of-way (ROW) of eighty (80) feet. Route 571 has already been approved to have a sixty (60) foot roadway width between Clarksville Road and Cranbury Road/Wallace Road to accommodate one through lane in each direction, a center turn lane, and shoulders for bicycles and turning movements. Reconstruction of this segment is expected to occur in the near future. A similar cross-section is proposed for the Lake Campus Connector, as indicated on Map 01, but is proposed to remain privately owned by Princeton University.

#### SECONDARY ARTERIAL ROADS:

- ❖ Quakerbridge/Province Line Roads
- ❖ Old Trenton Road
- ❖ Princeton-Hightstown Road (Route 571)
- ❖ Future US Route 1 Grade-Separated Interchange (Realigned Route 571)
- ❖ Clarksville Road (Route 638) (from Quakerbridge Road to Meadow Road)
- ❖ Meadow Road



---

### 5.2.3: Collector Roads

Collector roads are designed to carry moderate volumes of traffic from other collector roads and local roads to the arterial road network. Generally, collector roads carry traffic originating in one location within a municipal boundary, destined for another location within the municipality.

Major and minor collector road classifications are used in West Windsor, with the former being a newly added classification. Major collectors are designed to support greater traffic volumes than minor collectors since they collect traffic from a series of residential neighborhoods or minor collectors and extend to an arterial roadway. The major collector classification is also used for roadways in and around commercial developments that contain local residential traffic, such as Canal Pointe Boulevard and Nassau Park Boulevard.

For minor collectors, the RSIS requires up to a thirty-six (36) foot-wide road with parking lanes, with travel lanes from ten (10) to twelve (12) feet and a ROW of fifty (50) to sixty (60) feet. The roadway widths and ROW widths are dependent on the provision of shoulders and parking lanes. Typically, in the Township, collector roads have historically had a ROW of sixty (60) to seventy (70) feet and consisted of two (2) to four (4) travel lanes, as traffic capacity and acceptable levels of traffic service warrant. Principal collectors typically have a seventy (70) foot ROW with fifty (50) foot roadway widths supporting either four (4) lanes or two (2) lanes plus shoulders, widened for turn lanes as needed.

MAJOR COLLECTOR ROADS:  
THREE (3) TO FOUR (4) LANES WIDE

- ❖ Roszel Road
- ❖ Nassau Park Boulevard (private)
- ❖ Canal Pointe Boulevard (3-lane)
- ❖ Carnegie Center Drive Connector to Meadow Road
- ❖ Carnegie Center Drive loop road (3-lane) (private)
- ❖ Carnegie Center Boulevard
- ❖ Alexander Road (West of Route 1 to Princeton)
- ❖ Alexander Road (from US Route 1 to Vaughn Drive)<sup>1</sup>

MAJOR COLLECTOR ROADS:  
TWO (2) LANES WIDE

- ❖ South Mill Road (Route 607)
- ❖ New Edinburg Road
- ❖ New Village Road
- ❖ Village Road West
- ❖ Edinburg Road (Route 526)
- ❖ Clarksville Road (Meadow Road to Route 571)
- ❖ North Post Road
- ❖ Bear Brook Road
- ❖ Washington Road (west of US Route 1 to Princeton)

The major collectors intended for a center median and/or center turn lane include, but are not limited to: New Village Road; Village Road; New Edinburg Road; Nassau Park Boulevard; Carnegie Center Boulevard; and Bear Brook Road. Mountable curbed and landscaped median islands would be provided at roadway intersections, along with turn lanes to enhance pedestrian safety and traffic turning movements.

---

<sup>1</sup> Alexander Road from US Route 1 to Vaughn Drive is on the National Highway System

### MINOR COLLECTOR ROADS (2 LANES WIDE)

- ❖ Route 1 Crossing extension roads (to Harrison Street, Washington Road and Sarnoff)
- ❖ Southfield Road
- ❖ South Post Road
- ❖ Rabbit Hill Road
- ❖ Cranbury Road (Route 615)
- ❖ Millstone Road
- ❖ Clarksville Road (Route 571 to Cranbury Road) (Route 638)
- ❖ Village Road East
- ❖ Conover Road
- ❖ Robbinsville Road (Route 526)
- ❖ North Mill Road
- ❖ Bennington Drive
- ❖ Dorchester Drive
- ❖ Line Road
- ❖ Windsor Road (Route 641)
- ❖ Wallace Road
- ❖ Washington Road (Station Drive to Route 571)
- ❖ Lanwin Boulevard
- ❖ Meadowbrook Road
- ❖ Woodmere Way
- ❖ Cubberly Road
- ❖ Grovers Mill Road
- ❖ South Lane (between Village Road East and Windsor Road)
- ❖ Wheeler Way (Emmons Drive to Farber Road)
- ❖ Emmons Drive (Wheeler Way to Route 1)
- ❖ Penn Lyle Road
- ❖ Proposed Vaughn Drive Extension (described in the New Roadways and New Alignments section)

---

#### **5.2.4: Local Roads**

Any road within the Township not designated as a principal arterial, secondary arterial road, or collector road is considered a local road. Local roads are the lowest classification of roadway in the Township and are designed to carry low volumes of municipal traffic from residential subdivisions and planned developments to collector roads, and in some cases arterial roads.

Ward Road has been designated as a local road connecting North Post Road to Penn Lyle Road. Presently, only two (2) short segments at its intersections with North Post Road and Penn Lyle Road exist today. No exact alignment has been delineated, but the primary objective is to accommodate the needs of emergency service vehicles and to incorporate bicycle/pedestrian friendly pathways. The alignment should minimize any adverse impacts to the environment and to any natural features. There should be no connection between Ward Road and the Birchwood Street neighborhoods.

#### LOCAL ROADS (PROPOSED)

- ❖ Ward Road

## 5.3: New Roadways and Alignments

As previously noted, US Route 1, Route 571, Quakerbridge Road, and Old Trenton Road are all identified as arterial roadways. Currently, there are "bottlenecks" along many of these roadways that require improvement in order to avoid the diversion of traffic onto lower hierarchy roads which are mainly intended to serve residential traffic. These historic bottleneck areas include, but are not limited to: US Route 1 at various signalized intersections; Old Trenton Road at Edinburg Road and Robbinsville Road; and Route 571 in Princeton Junction and at US Route 1. Additional capacity of these roadways is needed to accommodate their existing traffic demand. Traffic congestion and diversion to residential roads will worsen until improvements are completed.

In an effort to further the Township's circulation policy to direct large traffic volumes along an arterial road network, these new roadway realignments and/or new roadways continue to be needed to alleviate existing congestion. The current list of such improvement projects includes the Vaughn Drive Extension from Alexander Road to Route 571 with a crossing of the Dinky Line; a grade separated connection across US Route 1 between the Lake Campus and SRI Site with an extension through the SRI Site to the Route 64 bridge; the replacement and realignment of the Route 64 bridge and the Washington Road connection in accordance with the Princeton Junction Redevelopment Plan; the replacement of the Clarksville Road Bridge over the Northeast Corridor; and the widening of Route 571 through Princeton Junction to provide turning lanes and shoulders.

These proposed improvements are indicated on the Circulation Map. It should be emphasized that these alignments are not fully engineered, and variations could occur prior to final designs being prepared.

---

### 5.3.1: Vaughn Drive Extension

Beginning with efforts that commenced in 2004, the Township has designated several areas generally located near the vicinity of the Princeton Junction Train Station as redevelopment areas. Ultimately, these redevelopment areas envision a compact mixed use community offering place-making civic features, improved circulation, increased commuter parking, expanded housing options for empty nesters and young professionals, additional retail goods and services fronting along vibrant pedestrian-friendly streetscapes, and high quality office uses drawn by a polished sense of place.

Within this redevelopment area, Vaughn Drive is presently identified as a local roadway which provides access to the Princeton Junction Train Station. The thoroughfare from Alexander Road to Washington Road via Vaughn Drive starts at Alexander Road, continues via access aisles through the Princeton Junction Train Station, and then connects with Station Drive to Washington Road/Route 571. It is not a direct link and not a through roadway in its current condition.

The realignment and extension of Vaughn Drive as a Township-owned throughway would provide another connection between Alexander Road and Route 571. Vaughn Drive should be constructed to a thirty-six (36) foot cartway, with (2) two lanes plus turn lanes. This improvement will accommodate some of the traffic volumes destined for Route 571 from Alexander Road that would otherwise travel via the Alexander Road Bridge.

Pedestrian and bicycle paths should be provided along the improved Vaughn Drive to facilitate non-motorized access to the train station.

---

### **5.3.2: US Route 1 Grade Separated Crossing and Secondary Arterial to Princeton Junction**

Instead of the previously contemplated Millstone Bypass, a new grade-separated connection across US Route 1 is proposed in order to provide more local east-west circulation. Such a connection would ultimately provide a bypass for the Washington Road traffic in the Penns Neck area of the Township, thus directing traffic on Route 571 traveling toward Princeton to a new two lane roadway starting at the Route 64 railroad bridge at the base of Washington Road. This proposed connection would then travel to the north side of the SRI Site, cross US Route 1 just south of Harrison Street, and continue to a point in the Princeton Lake Campus proposed by Princeton University through their lands. The connection could also connect to an extension of Canal Pointe Boulevard. It is anticipated that after such a project, Washington Road in each direction would have right turn-only access to US Route 1.

Within the lands of Princeton University, the alternative currently preferred by the Township includes a connector to Harrison Street and a connector to the SRI Site, as well as a grade separated interchange at US Route 1 with the northbound US Route 1 ramps signalized. Due to the project's proximity to the D&R canal and Millstone River, there are remaining environmental impacts in need of investigation.

---

### **5.3.3: US Route 1 Corridor**

When coupled with ongoing regional growth, the future development of the remaining major non-residential tracts in West Windsor – namely, the Atlantic Realty Site, the SRI Site, the remainder of Carnegie Center, and the Princeton University Lake Campus – will continue to stress the US Route 1 Corridor, even when improvements between Alexander Road and Plainsboro Township are completed by the NJDOT.

Thus, several long-term actions will be needed to ensure that the US Route 1 Corridor can continue to absorb and serve the high volume of regional traffic which intends to use it. Failure to provide these necessary improvements will inevitably result in traffic diverting to the local street system during peak periods, thereby impacting the quality of life of the Township's residential areas.

Further projects along US Route 1 may include the following:

❖ [US Route 1/Nassau Park Boulevard](#)

The traffic signal was removed at this intersection. Construction of additional ramp modifications within the Quakerbridge Road interchange and of additional lanes in the Quakerbridge Road / Province Line Road intersection will be needed to mitigate possible impacts. As the development of the Atlantic Realty Site proceeds in the future, this former intersection is an obvious location at which a grade separated interchange could be constructed, providing access to both the Atlantic Realty Site and to Nassau Park. Funding of such a major project will need to be determined.

❖ [US Route 1/Carnegie Center Boulevard](#)

This intersection is presently signalized. However, once the US Route 1 Crossing as outlined in Section 5.3.2 is completed and the existing traffic signal is removed from Penns Neck, this intersection will be the only signal between I-295 and South Brunswick. Therefore, it is a priority that this signal also be removed.

In the past, it has been suggested that a grade separated interchange could be constructed at this location; however, no funding source has been established, and several Carnegie Center buildings block the required interchange footprint. Therefore, it is preferable to simply remove the signal, make the movements into and out of Carnegie Center Boulevard right-in/right-out only, and absorb the diverted traffic at the Alexander Road and Meadow Road interchanges. Detailed studies will be necessary to establish the effects of such a closure, investigate alternatives, and define any needed mitigation measures at both Alexander Road and Meadow Road.

❖ [US Route 1/Proposed Atlantic Realty Site Roadway](#)

A new roadway is proposed through the Atlantic Realty site. While the specific path of this roadway has not yet been determined, it is anticipated that it will extend from Quakerbridge Road at its intersection with Avalon Way to US Route 1 at its intersection with Nassau Park Boulevard. Access to US Route 1 should be robust to accommodate future traffic demands. The roadway should be designed in collaboration with any future BRT routes. Bicycle and pedestrian accommodations should be designed in a way to maximize safety from any of the traffic generated by the adjoining warehouse and distribution centers.

It is recognized that projects relating to US Route 1 are within the jurisdiction of the New Jersey Department of Transportation. Thus, the Township will need to maintain its good working relationship with the Department so that these critical improvements can be planned, programmed, funded, and ultimately constructed.

---

### 5.3.4: Princeton Junction

Beginning with efforts that commenced in 2004, the Township has designated several areas generally located near the vicinity of the Princeton Junction Train Station as redevelopment areas. These efforts ultimately culminated in the Princeton Junction Redevelopment Plan, which was adopted in 2009. The plan, which has been amended several times since its adoption, established several redevelopment areas which envision a compact mixed use community offering place-making civic features, improved circulation, increased commuter parking, expanded housing options for empty nesters and young professionals, additional retail goods and services fronting along vibrant pedestrian-friendly streetscapes, and high quality office uses drawn by a polished sense of place.

In addition, the NJDOT designated the area as New Jersey's twenty-fourth (24<sup>th</sup>) Transit Village in 2011. This designation recognized and supported the Township's efforts to revitalizing and redeveloping the area around the Princeton Junction Train Station into a compact, mixed-use neighborhood.

The Princeton Junction area includes several of the special roadway alignments discussed in this section, including: the Alexander Road Bridge; Vaughn Drive; and portions of the access to the SRI Site and its connectors. Other crucial roadways in this area include: Wallace Road; Route 571; portions of Clarksville and North Post Roads; Alexander Road; and Bear Brook Road. Several improvements to these roadways and corresponding intersections will be needed to provide mobility in the peripheral roadway system:

- ❖ The Vaughn Drive Extension should be constructed, thereby connecting Alexander Road and Route 571, including the second Dinky crossing;
- ❖ Should roundabouts not be installed (as referenced in Section 5.6), the intersections of Route 571 with Wallace Road, Alexander Road, and Clarksville Road should be improved to include turn lanes on all approaches as well as optimum signal timing, phasing, and coordination; and
- ❖ Adequate pedestrian and bicycle safety amenities, including bike lanes, sidewalks, improved crosswalks, and pedestrian signals, should be integrated into the improvement plan for Route 571 and nearby streets, including within the vicinity of the Princeton Junction Train Station.

These improvements are closely related in shaping a traffic circulation network within Princeton Junction that is compatible with the land use initiatives in this area. Specifically, there have been recent redevelopment efforts to establish a Princeton Junction village center. As this initiative continues to be pursued, the Township must reassess the long-term transportation circulation network in this area. It should be noted that the development of the SRI Site will impact traffic flow through Princeton Junction. An assessment of an early development proposal indicates that traffic generated by the SRI Site and traveling through Princeton Junction could be equivalent to one full lane in each direction. This impact would be in addition to future traffic demands which would exceed the capacity of the proposed three-lane improved roadway after approximately ten (10) years.

## 5.4: Sidewalks and Bicycle Pathways

The Planning Board previously adopted a comprehensive sidewalk master plan in December of 1983. That master plan, which was developed by the Township's Pedestrian and Bicycle Access Advisory Committee, included an inventory of existing walkways and a priority listing of extensions. Since that time, many of the missing links identified in that plan have been completed, and the Township's inventory subsequently updated.

In 2004, the Township participated in a joint bicycle/pedestrian planning process funded by the NJDOT. As a result of that process, the NJDOT ultimately provided several recommendations for improvements to facilitate pedestrian and bicycle movement through the Township. The recommendations of that study are reflected in this Circulation Plan Element.

In 2010, the Township became the second (2nd) municipality in New Jersey to adopt a Complete Streets policy. The overarching philosophy behind this program is that streets should be designed and operated to enable safe access for all users, including pedestrians, bicyclists, motorists, and transit riders of all ages and abilities. Specifically, West Windsor's policy encourages that "all public street projects, both new construction and reconstruction (excluding maintenance) undertaken by the Township of West Windsor shall be designed and constructed as 'complete streets' whenever feasible to do so."

Indeed, this Circulation Plan Element reaffirms the need for annual updates to the Township's inventory and sidewalk and bike lane extension programs. An inventory of the Township's sidewalks is maintained by the Delaware Valley Regional Planning Commission (<https://walk.dvrpc.org/>). All projects in the Township must conform to the Americans with Disabilities Act. Barrier-free ramps are to be provided at curb-sidewalk intersections. During roadway and site design projects, existing deficiencies are identified and corrected.

---

### 5.4.1: Principles of Bicycle/Pedestrian Connectivity

It is recommended that sidewalks be added along new site development frontages unless there are exceptional reasons not to provide them. Further, if sidewalks exist at the time of development, any necessary repairs and upgrades to meet current safety standards should be implemented. Sidewalk linkages are crucial for completing the Township's sidewalk network. In residential neighborhoods and centers of pedestrian activity (i.e. the Princeton Junction Train Station, recreation areas, schools, Princeton Junction), sidewalks should be provided on both sides of roadways to the fullest extent possible, within the guidelines of the RSIS. Sidewalks should specifically be provided along Wallace Road, Cranbury Road, and throughout Berrien City while still maintaining the scenic integrity of those communities. Enhancements to roadway lighting should be considered through these areas as well, since much of this pedestrian activity occurs during evening conditions. The Township should also develop plans for additional sidewalks to provide access to Community Park and retail centers along Route 571.

With the continued development of the US Route 1 Corridor and in consideration of the State's planned replacement of the crossings over the Northeast rail line, it is recommended that the Township's sidewalk plan be re-examined to ensure that opportunities for creating appropriate linkages between housing, jobs, public transportation, and supportive community facilities are implemented. As new grade separated interchanges are designed for intersections along US Route 1 and bridges over the Northeast Corridor are replaced, pedestrian and bicycle accessways should be incorporated as part of those structures or in a separate location where such traffic demand would logically be expected to cross. On the west side of US Route 1, pedestrian/bicycle pathways from residential development have been tied into the D&R Canal State Park trail system. This concept should be extended to include future office developments as well as the longer-term development of Princeton University lands. Similarly, on the east side of US Route 1, pathways within Carnegie Center are being connected into similar systems from other developments, such as the Princeton Executive Park mixed-use development, which is generally located near the intersections of US Route 1, Meadow Road, and Old Meadow Road.

The Township also endorses the concept of providing bicycle/pedestrian-friendly crossing opportunities along US Route 1, such as with any future change to the existing Dinky rail line by NJ Transit as well as other locations with significant potential for bicycle/pedestrian activity. Similarly, a continuous sidewalk system should be provided along Meadow Road to US Route 1, along Alexander Road from Princeton Junction to US Route 1, and along Washington Road and the Vaughn Drive Extension to US Route 1.

An important element of the Township's overall circulation system involves bikeways. Since the 1970s, bicycling for commuting, recreation, and other travel purposes has become increasingly popular in Mercer County and in West Windsor. Adequate bicycle circulation, which links people with major activity centers, is achievable in the Township. There are several circulation components that make up the Township's bicycle network plan: bicycle lanes, roadways with compatible shoulders, shared roadways, and multi-use trails. Multi-use bicycle pathways or trails also provide pathways for pedestrians. The bicycle circulation system should be achieved, utilizing utility ROW and possibly parallel easements along the Greenbelt, consistent with the Township Open Space and Recreation Plan and Greenbelt Plan. Bicycle facilities should be designed in conformance with the NJDOT's Bicycle Compatible Roadway and Bikeways Planning and Design Guidelines.

This Circulation Plan Element does not preclude bicyclists from using other bikeways to travel within the Township. In fact, as this plan is developed, additional bikeways should be incorporated. In addition, while this bikeway plan is intended to provide linkage with Township activity centers, linkages with facilities or activity centers outside of municipal boundaries is also encouraged.



---

#### 5.4.2: Design Considerations for Bicycle Facilities

Bicycle lanes are portions of roadways that have been designated by striping, signing, and pavement markings for preferential use by bicyclists. These lanes may be located on: low volume roadways; roadways with moderate traffic volumes and speeds that have fifteen (15) foot wide vehicular travel lane widths in each direction; or roadways with somewhat higher traffic volumes and speeds and having paved shoulders. Bicycle compatible inlet grates need to be used for new roadway construction, and for retrofitting during resurfacing projects.

Bike lanes follow the direction of traffic. Ideally, bike lanes should have a minimum lane width of five (5) feet. However, additional width may be necessary depending on an individual roadway's truck and car traffic volume and speed limit. Existing roadways with half-widths of fifteen (15) feet or more can easily be retrofitted to create a bike lane and a lane for vehicles.

The designation of a bike lane on an existing roadway with two (2) total travel lanes allows for the preservation of wider shoulder areas for bicycle travel. It also strengthens the ability of the Township to reduce the speed limit for the roadway.

Bicycle lanes are generally recommended for collector or arterial roadways that provide direct connections in the bikeway network. Bike lanes can provide links between major employment centers, schools, shopping centers, and higher density residential areas. The majority of roads for which bike lanes are recommended are typically found in the northern and central sections of the Township where the population and commercial centers are at a higher density than the more rural, lower density areas in the southern part of the Township.

Within the category of proposed bike lanes, it is useful to further categorize roadways into those needing minor or major improvements. Bike lanes designed with minor improvements can typically be created through spot widening or restriping of shoulders and travel lanes. Bike lanes that require more significant improvements typically are incorporated into larger roadway improvement or construction efforts, as they are generally more expensive and time extensive due to the need to mitigation environmental impacts such as stormwater runoff, obtain agency approvals, acquire property rights, etc. For example, the Township could coordinate with Mercer County to install bike lanes on County roads as part of planned capital improvements, such as repaving. The Township should coordinate these efforts with the 2020 Mercer County Bicycle Plan Element, where the County will be implementing with capital work to the extent practical.

The majority of the Township's bikeway circulation plan consists of bicycle lanes along roadways as depicted on the Bikeway Circulation Map. Typically, bike lanes from minor improvements do not require much public funding since the roadways on which they are to be installed have sufficient roadway width to accommodate vehicular and bicycle traffic. Some signage, striping, and specialized pavement markings will be required at a minimal cost. General guidelines for signage and striping are provided in the Manual on Uniform Traffic Control Devices.

Roadways recommended for bicycle compatible shoulders are typically lower volume roads or streets where the posted speed limit is no higher than thirty (30) mph. All shoulder segments should be designed with appropriate widths (i.e., a preferred width of eight (8) feet and a minimum width of seven (7) feet) according to NJDOT guidelines. Segments of roadways that currently meet these shoulder width standards should be maintained as such or upgraded to bike lanes if located within more densely developed parts of the Township. Compatible shoulders should be installed when future roadway construction and/or drainage improvements are planned for roads.

With respect to shared roadways (i.e. roadways with vehicular and bicycle lanes), several have been suggested for the bike network even though they cannot easily accommodate bike lanes or compatible shoulders. Most of these streets are in residential areas and have low enough volumes to accommodate shared use. These roadways provide important connections to generators such as the train station, schools, parks, and other community facilities. Consequently, many of these roads are appropriate for bike route signage and could be designated as shared roadways.

As a final component of the bicycle network, multi-use trails and bicycle pathways are portions of a bikeway that are physically separated from motorized vehicular traffic by an open space or barrier, usually within an independent right-of-way or along a property line. Bike pathways are typically located along railroad tracks, in parks, along river or stream banks, and in similar areas. There are already a number of existing multi-use trails throughout the Township. The majority of these facilities have been installed by developers (the central pathway system within Carnegie Center serves as an example of such a pathway). However, the use of utility rights-of-way can also be a potential alternative, as exemplified by the Trolley Line Trail constructed through PSE&G property.

Multi-use trails in greenbelt and environmentally sensitive areas must be designed in consultation with the Township Environmental Commission and other stakeholders, to ensure that such facilities properly account for and relate to the surrounding physical environment.

While they provide an attractive pedestrian facility or a path for young or inexperienced bicyclists, multi-use trails are often too narrow to safely accommodate a wide range of users. Studies also indicate a greater degree of risk in those locations where multi-use trails or side paths intersect roadways or driveways. In the future, multi-use paths should receive enhanced traffic advisory and markings at roadway intersections, since motorists can be taken by surprise at those locations. Where they follow parallel roads, these paths should not be considered a substitute for on-road facilities, but rather should be used in conjunction with compatible shoulders or bike lanes.

For a two-directional bicycle path, a paved width of eight (8) to twelve (12) feet is necessary depending on expected bicycle traffic, anticipated pedestrian traffic, and pathway alignment. One direction pathways should have a minimum width of five (5) feet and a minimum two (2) to three (3) foot wide-graded area on both sides of the pathway pavement.

---

### 5.4.3: Bicycle Facility Locations and Linkages

This Circulation Plan Element identifies the recommended locations where bicycle facilities should be developed. In general, bike lanes should be constructed within the roadway on two-lane roads, while off-road bike paths should be constructed along roads with more than two travel lanes. The design and layout of such facilities should be subject to the specific conditions of the street and abutting properties and development.

Mercer County Park presently has an extensive bike pathway system, which extends along the sides of Lake Mercer. This County system is beneficial to West Windsor bicyclists. The Township Bikeway Plan identifies a pathway to connect to the County system, thereby making it more accessible to bicyclists. This proposed conceptual extension is shown on the Township Bikeway Circulation Map.

The Township bikeway plan is comprehensive and designed to provide bikeway linkages throughout the community. Because of the cost of implementing such a comprehensive plan as well as the fact that additional or more appropriate bikeway routes are likely to be recommended by Township bicyclists, a phasing schedule is established in order to implement the bikeway plan.

The phasing schedule targets a first phase basic bicycle network that provides designated bikeway routes where the greatest numbers of bicyclists are envisioned to travel. The basic network is designed to establish the framework for a comprehensive bikeway system. Access to schools, recreation centers, employment centers, the Princeton Junction Train Station, and Mercer County Park from established residential neighborhoods is considered vital to the basic bicycle system framework. Many of the bike lanes are existing, and additional ones will be provided during the construction of planned roadway improvements. The off-road bikeways, however, will require specific projects for their completion. It is recommended that the Township dedicate resources to study and design these pathways.

An additional specific improvement which should be considered is a pedestrian/bicycle bridge or connection to link Fisher Place and the Princeton University property on the west side of US Route 1, which should be coordinated with redevelopment of the property along the northbound side of US Route 1 in Penns Neck.

The second phase of the Township's bicycle network plan consists of providing additional linkages from emerging residential and commercial areas to the existing system. No time frames are established for either implementation phase. However, it is anticipated that both phases can be implemented in a timely fashion and coordinated with the capital road improvement plans, as they are prepared.

This Circulation Plan Element envisions adequate Township capital budgeting to provide for continued connections of missing minor links of sidewalk and bikeways or bike paths. Funding should also be pursued from the New Jersey Department of Transportation (NJDOT). Dedicated funding for pedestrian and bicycle accessibility projects is allocated by the NJDOT and the Delaware Valley Regional Planning Commission (DVRPC).

---

#### 5.4.4: Ancillary Bicycle Facilities

To improve the quality of the proposed bikeway system, it is important to provide supplemental or accessory facilities. These facilities will make the bicycle networks more enjoyable, thus encouraging their greater use.

Bike parking facilities should be provided at various stopping points along the network for security and weather protection. For example, shopping centers, commuter parking at the Princeton Junction Train Station, the municipal complex, and employment centers should have adequate parking facilities that are conveniently located near building entrances or other highly visible areas which are self-policing. As noted by the American Association of State Highway and Transportation Officials, bicycle parking that is not properly designed will encourage bicyclists to use trees, railings, and other inappropriate appurtenances for bicycle parking.

The Township should encourage employers to provide additional bicycle-friendly accommodations for employees, such as bicycle lockers and covered racks, as well as shower and changing facilities.

DRAFT

## 5.5: Roadway Access and Curbcuts

The 2020 Circulation Plan Element seeks to reinforce established local policy to continue sound highway access management procedures with respect to driveway spacing along US Route 1 and the Township's major arterial and collector road system. Its intention is to preserve the traffic-carrying capacity of such roadways and to preclude multiple access points on all roadway classifications above local or minor collector streets. Depending upon a parcel's specific location, direct access to principal arterials, where other access alternatives are practically available, will be discouraged.

The NJ State Highway Access Management Code controls US Route 1 access design. This Code defines the spacing of driveways, driveway widths and number, developer fair share contributions for State highway improvements, and allowable traffic operation degradation permitted by developers. The Code heavily supports the use of reasonable alternative access, such as utilizing side streets in lieu of driveways onto the already-heavily congested US Route 1. The Code also supports the use of shared accesses and cross accesses to minimize the number of access points along the highway and encourage internal traffic movements rather than external movements to move between sites. Examples of this within the Township include the shared and cross accesses between Princeton MarketFair, Carnegie Center West and other adjacent restaurant and hotel development, and the future shared access for Princeton Overlook and Carnegie Center West, and between the Duck Pond Associates and HSC Realty projects.

The Township should continue to support shared and cross accesses for each and every site plan application to which such a configuration is reasonable, particularly along arterial roadways. Like missing sidewalk links, individual cross accesses will lead to a comprehensive program, alleviating some incidental traffic congestion on these heavily traveled roads. Shared accesses have historically been of concern to some property owners due to potential competition for parking spaces and the overall desire for separate and recognizable driveways. Site planning in the Township has consistently supported the goal of reducing intensity of development parcels to preserve adequate parking facilities. In the interest of maintaining diminishing roadway capacity, local standards to require shared and cross accesses for parcels fronting arterials and collector roadways should be developed. The County's future access management plan will potentially offer such standards for County roads. The Township should consider using the County and State access management plans to develop Township standards for the collector roadways in Section 5.2.3 that are under its jurisdiction.

## 5.6: Intersection Improvements

As noted on Map 01, a number of intersection improvements are proposed throughout the community. These intersection improvements are summarized as follows. In the past, Mercer County had paid for improvements for street intersection signal maintenance. However, this is no longer the case. Thus, as a general policy, the Township supports replacing signalized intersections with roundabouts where conditions warrant. Any such replacement should be upon need, fiscal, engineering, environmental, and safety considerations which take into account both crashes and volume increases. Safe pedestrian crossings are further proposed for Princeton-Hightstown Road and Clarksville Road.

- ❖ Bear Brook Road and Alexander Road
- ❖ Canal Point Boulevard and Carnegie Center Boulevard
- ❖ Clarksville Road and Cranbury Road
- ❖ Clarksville Road and Meadow Road
- ❖ Clarksville Road and North Post Road
- ❖ Clarksville Road and Penn Lyle Road
- ❖ Clarksville Road and Princeton-Hightown Road
- ❖ Clarksville Road and Quakerbridge Road
- ❖ Cranbury Road and Millstone Road
- ❖ Cranbury Road and Rabbit Hill Road
- ❖ Cubberly Road and Old Trenton Road
- ❖ Line Road with Cubberly Road
- ❖ Line Road with Robbinsville Edinburg Road
- ❖ Meadow Road and Bear Brook Road
- ❖ Meadow Road and Carnegie Center Drive
- ❖ Meadow Road and Clarksville Road
- ❖ Old Trenton Road with Dorchester Drive
- ❖ Old Trenton Road with Edinburg Road
- ❖ Princeton-Hightstown Road and Alexander Road
- ❖ Princeton-Hightstown Road and Lanwin Boulevard
- ❖ Princeton-Hightstown Road and North and South Mill Road
- ❖ Village Road West, Village Road, New Village Road, and Village Road East with Quakerbridge Road
- ❖ Village Road West, Village Road, New Village Road, and Village Road East with Baxter Place
- ❖ Village Road West, Village Road, New Village Road, and Village Road East with Southfield Road
- ❖ Village Road West, Village Road, New Village Road, and Village Road East with Old Trenton Road

## 5.7: Mass Transit and Travel Demand Management

Use of mass transit and travel demand management are often closely related to one another. TDM is the application of strategies and policies to reduce travel demand, or to redistribute it in space (i.e. roadways) or in time.

Travel demand management techniques include use of transit, ridesharing, telecommuting, and other forms of reducing single occupancy vehicular travel. Use of mass transit is dependent on the cost of single occupancy vehicular travel, including the cost of fuel and cost of travel time. When roadway congestion increases, use of mass transit becomes more attractive to commuters. Use of mass transit is also dependent on a convenient, cost effective transit system. Mercer County in association with NJ Transit are evaluating bus route enhancements for West Windsor; specifically, they are evaluating a potential route between Twin Rivers in East Windsor to the Princeton Shopping Center in Princeton Municipality, and are also studying the potential conversion of the Dinky rail line into a single lane bus rapid transit (BRT) line with an adjoining recreational trail.

The Township also has the benefit of convenient rail service that saves travel time for residents and regional travelers commuting to Newark, New York and Philadelphia employment centers on the Northeast Corridor Amtrak and New Jersey Transit rail line. The Princeton Junction Train Station has been one of the attractions for new residents of the Township and neighboring municipalities.

The future development of large commercial properties such as SRI Site and the Atlantic Realty Site, coupled with the completion of already approved developments including Carnegie Center, will expand existing large employment and retail complexes in the Township. The travel activities that these complexes (and others in adjoining communities) will generate may be large enough to justify a major public transit investment to link residential, office, and retail areas to each other and to the Princeton Junction train station. It has been suggested that the Dinky rail line could be expanded and extended in the form of bus rapid transit (BRT). This plan illustrates a possible concept: to the north, the line could be extended through the SRI property and farther into Plainsboro. To the south, the line could branch to provide a loop through Carnegie Center and the Canal Pointe area, and/or it could be further extended to the south through Nassau Park, the Atlantic Realty Site, and terminating in the vicinity of Quakerbridge Mall.

Clearly such a system would require a substantial commitment by NJ Transit, the State of New Jersey, and others to provide both capital and operating funds. It does appear, however, that the needed activity thresholds are met to ensure that a reasonable ridership level will result and that mobility in the Township will be significantly improved by the project. The Township should initiate discussions with responsible transportation agencies to begin planning for a facility of this type.

The Township is also served by several New Jersey Transit bus routes (Routes 600, 603, 605, 609 and 612). Additional route expansions are being evaluated by NJ Transit. The routes primarily service regional shopping areas, hospitals, large office complexes, and major employers. These 600 series routes are regional routes, and all have bus stops at Quakerbridge Mall in Lawrence Township. Route 600 travels from the City of Trenton to Plainsboro Township along the US Route 1 corridor, servicing Princeton MarketFair, Carnegie Center, and the Princeton Junction train. Route 603 runs from Lawrence Township to the City of Trenton and to Hamilton Township, with stops at Nassau Park. Route 609 travels from Ewing Township to Lawrence Township via Trenton, with bus stops at Mercer County Community College and Mercer County Votetechnical School in West Windsor. Route 612 is a Wheels route, specifically geared toward bringing people from high density housing to the train station to support an alternate means of public transportation.

Mass transit currently serves to bring people into the Township to shop and work, and also serves to bring residents to work in other cities. There is little transit service for the remainder of Township residents' traveling needs, except to Princeton on the Dinky service.

The Township should periodically evaluate the need for additional service to employment and retail areas to better serve its residents and workers. The Township should review site plans for the need for bus stops, particularly along the US Route 1 and Route 571 corridors, and discuss requiring site plan applicants to coordinate with New Jersey Transit for such service.

---

#### **5.7.1: Princeton Junction Train Station**

Parking and access to the Princeton Junction Train Station remains important to the overall circulation scheme for the Township. New Jersey Transit and the West Windsor Parking Authority provide daily and monthly permit parking. Prior to the COVID-19 pandemic, the New Jersey Transit and West Windsor Parking Authority parking lots operated at capacity during the weekdays.

The Princeton Junction Train Station serves much of Mercer County's and part of Middlesex County's rail transit needs. In the 1990s, the closest rail stations were in New Brunswick and Trenton; thus, many commuters had traveled to Princeton Junction from Ewing Township, Hamilton Township, Lawrence Township, Princeton Township and Borough, Washington Township, Hightstown Borough, Cranbury Township, Plainsboro Township, South and North Brunswick Townships, East Windsor Township, and Monroe Township. In addition, Pennsylvania commuters may have chosen Princeton Junction Train Station over Trenton station.



Bicycle and pedestrian access to the Princeton Junction Train Station is an important component of the Township's Circulation Plan in general, and of the Princeton Junction Redevelopment Plan specifically. Improvements to bicycle and pedestrian facilities serving the station should receive priority in the Township's consideration. Specifically, Goal 15 of the Princeton Junction Redevelopment establishes the following:

*"In keeping with the Township Master Plan Circulation Element Goals B and C, encourage alternate circulation modes and networks (e.g. pedestrian, bicycle, and bus transit) to minimize local auto traffic trips and to increase opportunities for recreational bicycling and walking. The pedestrian and bikeway system should make walking and cycling a viable alternative to driving, improve bicyclist and pedestrian safety, and create a comfortable environment for all bicyclist levels through such techniques as minimizing crossing distances, providing for slow vehicular speeds, and maximizing traffic calming."*

Thus, improvements to bicycle and pedestrian facilities serving the station should receive priority in the Township's consideration.

---

#### **5.7.2: Proposed Mass Transit, Biking, Walking Path**

A proposed pathway is proposed to connect the rear of the Nassau Park and Pavilion Shopping Centers to Canal Pointe Boulevard. It is envisioned that such a pathway would only be available for mass transit vehicles, with remote controlled gateways controlling such access. It is also envisioned that this pathway would be open to and integrated with bicyclist and pedestrian connectivity.

# Section 6: Means of Transportation Improvement Funding

The following section offers a combination of public and private funding to advance an overall Capital Improvement Program.

DRAFT



## 6.1: Introduction

A combination of public and private funding is required to implement an overall capital transportation improvement program. The various sources and mechanisms to attain such funding are described below.

## 6.2: Capital Improvement Program

While previous sections of the Circulation Plan Element address the planning rationale and concepts behind its recommendations, the costs for the various identified capital road improvements must also be addressed in order to allow for the successful implementation of the plan. The Capital Improvement Program (CIP) is a companion document to this plan, which outlines the schedule and budget for implementing the improvements described herein.

The Capital Improvement Program provides the basis for establishing private and public entities' (Township, Mercer County, and the State of New Jersey) financial obligations for various improvements. The program also serves as the basis for computing developers' pro rata contributions to transportation improvements.

To achieve the anticipated private share of the identified capital road improvement costs, the Township should continue to update its established off-tract transportation road assessment program as the collection mechanism for the Capital Improvement Program. The off-tract road assessment program serves the entire Township and is currently operational. The transportation model used for calculating the private off-tract assessment fee must be updated to reflect completed projects and actual or revised construction costs on an annual basis. The model also needs to be updated periodically to reflect changes to Township land use designations and industry planning standards, such as trip generation rates.

Township improvements are to be supplied through subsequent adoption by the Township Council of a long range Capital Improvement Program and the initiation of specific ten-year capital plans for road improvements. These funding programs should be derived from a prioritization of the projects identified within this Circulation Plan.

Bicycle and pedestrian facilities are considered to be an integral part of the transportation network, and as such are an important part of the Capital Improvement Program. Costs of such facilities should be included in the Off-Tract Road Assessment Program.

## 6.3: Off-Tract Road Assessment Program

An off-tract road assessment program, which superseded prior Township improvement district programs, provides for private participation of roadway improvements needed to support on-going site development. This program provides for the calculation and payment of fair share contributions by private developers for roadway improvements that are the financial responsibility of the Township and Mercer County. The primary tools used to facilitate this program are the Capital Improvement Program and the West Windsor travel demand model. This model is a series of computer programs that estimates the travel patterns of existing and expected development in West Windsor and translates that development into traffic volumes on the roadway network of West Windsor Township. These traffic volumes have been used to define areas of forecasted congestion and have helped shape the Township's capital improvement plan.

The Township should continue to allow for and encourage developers to construct roadway improvements for a credit towards their pro-rata off-tract improvement fee. This may reduce administrative costs associated with designing and constructing road improvements and eliminate some risks inherent to roadway construction.

## 6.4: County and State Improvements

An interlocal service agreement was approved between the Township and the County which provides the necessary framework for financial resources to fund County road improvements in the Township. For a project to get a strong commitment from the County, it is suggested that the Township seek appropriate project priority on the County's Transportation Improvement Program (TIP) as well as to obtain annually, as necessary, project funding for those improvements in which a county obligation is required.

Likewise, the Township should also seek appropriate priority within the Delaware Valley Regional Planning Commission which acts as the local metropolitan planning organization.

# Appendices

DRAFT



### Road Hierarchy

- Proposed PCD Roadway
- Prop. Mass Transit, Biking, Walking Route
- Prop. Local Road
- Prop. Minor Collector (60' ROW)
- Ex. Minor Collector (60' ROW)
- Ex. Major Collector (70' ROW)
- Prop. Secondary Arterial (80' ROW)
- Ex. Secondary Arterial (80' ROW)
- Ex. Principal Arterial (100'-120' ROW)

### Intersection Improvements

- Ex. Route 1 Grade Separation
- Prop. Route 1 Grade Separation
- Prop. Route 1 Signal Elimination
- Prop. Railroad Bridge Replacement
- Prop. Intersection Improvement

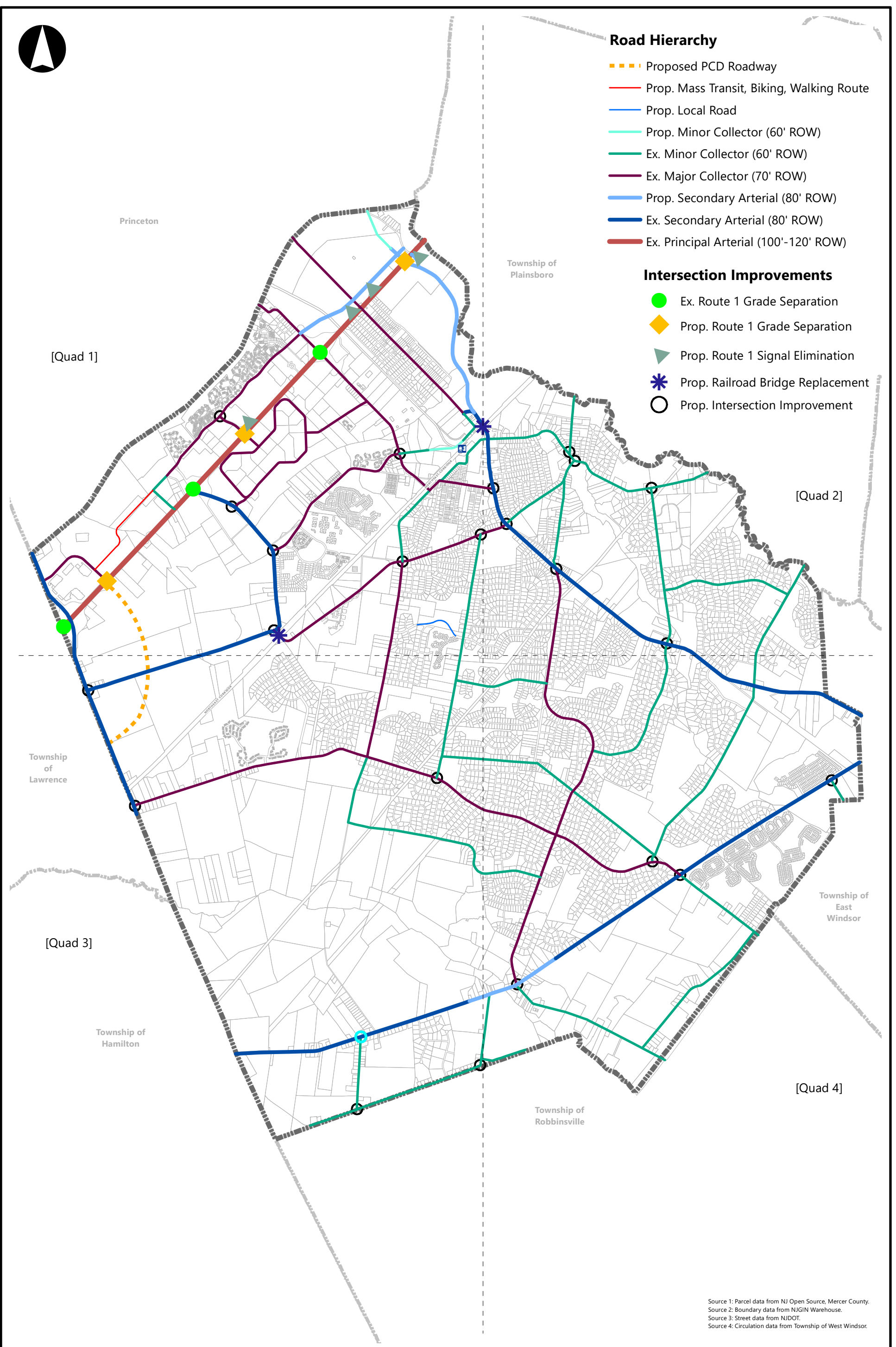

Source 1: Parcel data from NJ Open Source, Mercer County.  
 Source 2: Boundary data from NJGIN Warehouse.  
 Source 3: Street data from NJDOT.  
 Source 4: Circulation data from Township of West Windsor.

Project Title: <b>Map 01: Circulation Map</b>		Project No. 3442.22	Date 06.28.21	Drawn By DN	
<b>BURGIS ASSOCIATES, INC.</b> COMMUNITY PLANNING   LAND DEVELOPMENT AND DESIGN   LANDSCAPE ARCHITECTURE 25 Westwood Avenue Westwood, New Jersey 07675 p. 201.666.1811 f. 201.666.2599		Project Title <b>2021 Circulation Plan Element</b> Township of West Windsor   Mercer County, New Jersey		Scale 1" = 3,500' <small>2015 COPY RIGHT BA - NOT TO BE REPRODUCED</small>	Draw. No. <b>map 01</b>



### Road Hierarchy

- Proposed PCD Roadway
- Prop. Mass Transit, Biking, Walking Route
- Prop. Local Road
- Prop. Minor Collector (60' ROW)
- Ex. Minor Collector (60' ROW)
- Ex. Major Collector (70' ROW)
- Prop. Secondary Arterial (80' ROW)
- Ex. Secondary Arterial (80' ROW)
- Ex. Principal Arterial (100'-120' ROW)

### Intersection Improvements

- Ex. Route 1 Grade Separation
- Prop. Route 1 Grade Separation
- Prop. Route 1 Signal Elimination
- Prop. Railroad Bridge Replacement
- Prop. Intersection Improvement

Source 1: Parcel data from NJ Open Source, Mercer County.  
 Source 2: Boundary data from NJGIN Warehouse.  
 Source 3: Street data from NJDOT.  
 Source 4: Circulation data from Township of West Windsor.



Township of  
Plainsboro

Princeton

Township  
of  
Lawrence

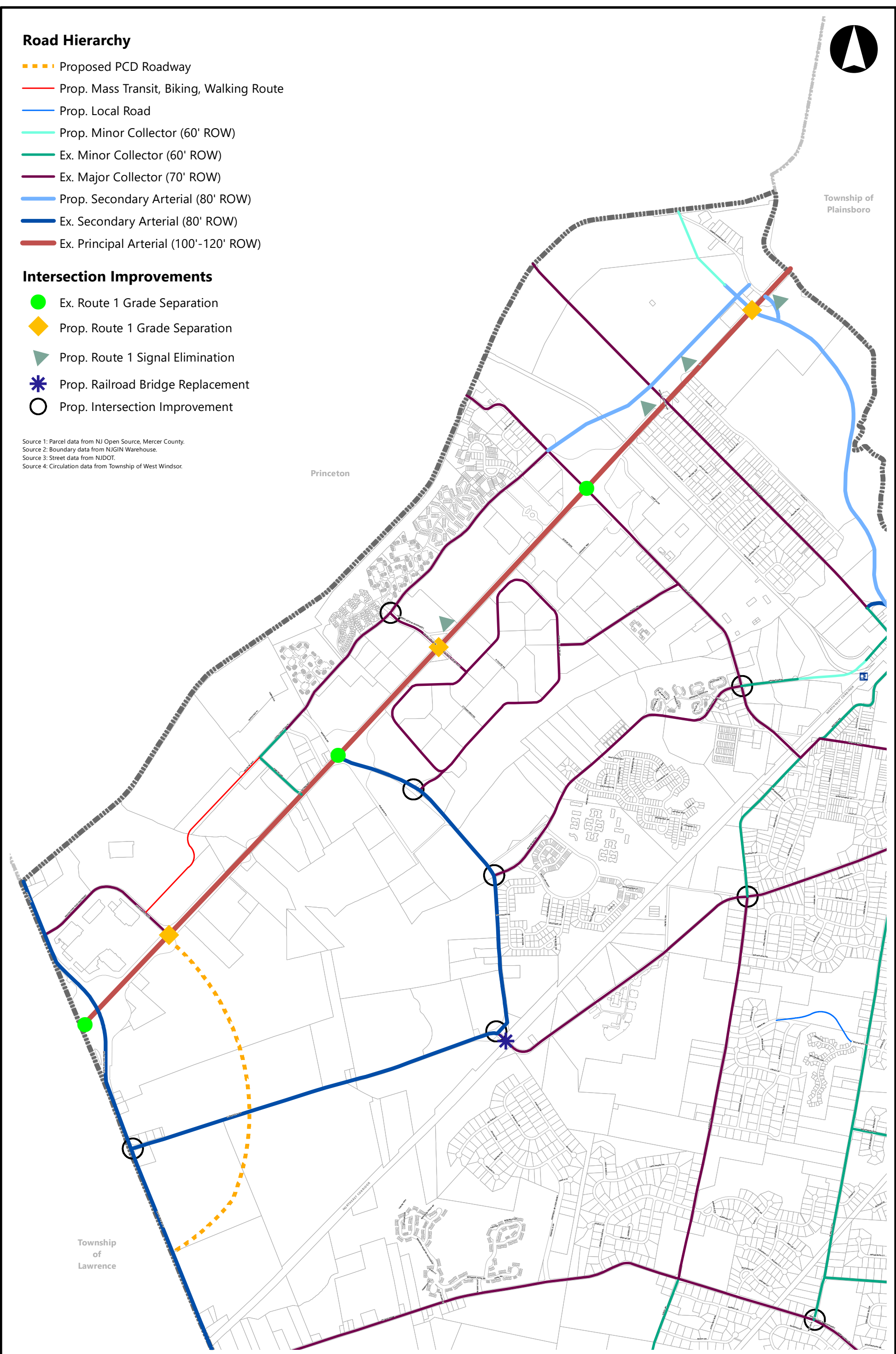

Project Title: <b>Map 01: Circulation Map - Quad 01</b>		Project No. 3442.22	Date 06.28.21	Drawn By DN	
BURGIS ASSOCIATES, INC. COMMUNITY PLANNING   LAND DEVELOPMENT AND DESIGN   LANDSCAPE ARCHITECTURE 25 Westwood Avenue Westwood, New Jersey 07675 p: 201.666.1811 f: 201.666.2599		Project Title <b>2021 Circulation Plan Element</b> Township of West Windsor   Mercer County, New Jersey		Scale 1" = 1,800' <small>2015 COPY RIGHT BA - NOT TO BE REPRODUCED</small>	Dwg. No. map 01





Township of  
Plainsboro

Township of  
East  
Windsor

### Road Hierarchy

- Proposed PCD Roadway
- Prop. Mass Transit, Biking, Walking Route
- Prop. Local Road
- Prop. Minor Collector (60' ROW)
- Ex. Minor Collector (60' ROW)
- Ex. Major Collector (70' ROW)
- Prop. Secondary Arterial (80' ROW)
- Ex. Secondary Arterial (80' ROW)
- Ex. Principal Arterial (100'-120' ROW)

### Intersection Improvements

- Ex. Route 1 Grade Separation
- Prop. Route 1 Grade Separation
- Prop. Route 1 Signal Elimination
- Prop. Railroad Bridge Replacement
- Prop. Intersection Improvement

Source 1: Parcel data from NJ Open Source, Mercer County.  
 Source 2: Boundary data from NJGIN Warehouse.  
 Source 3: Street data from NJDOT.  
 Source 4: Circulation data from Township of West Windsor.

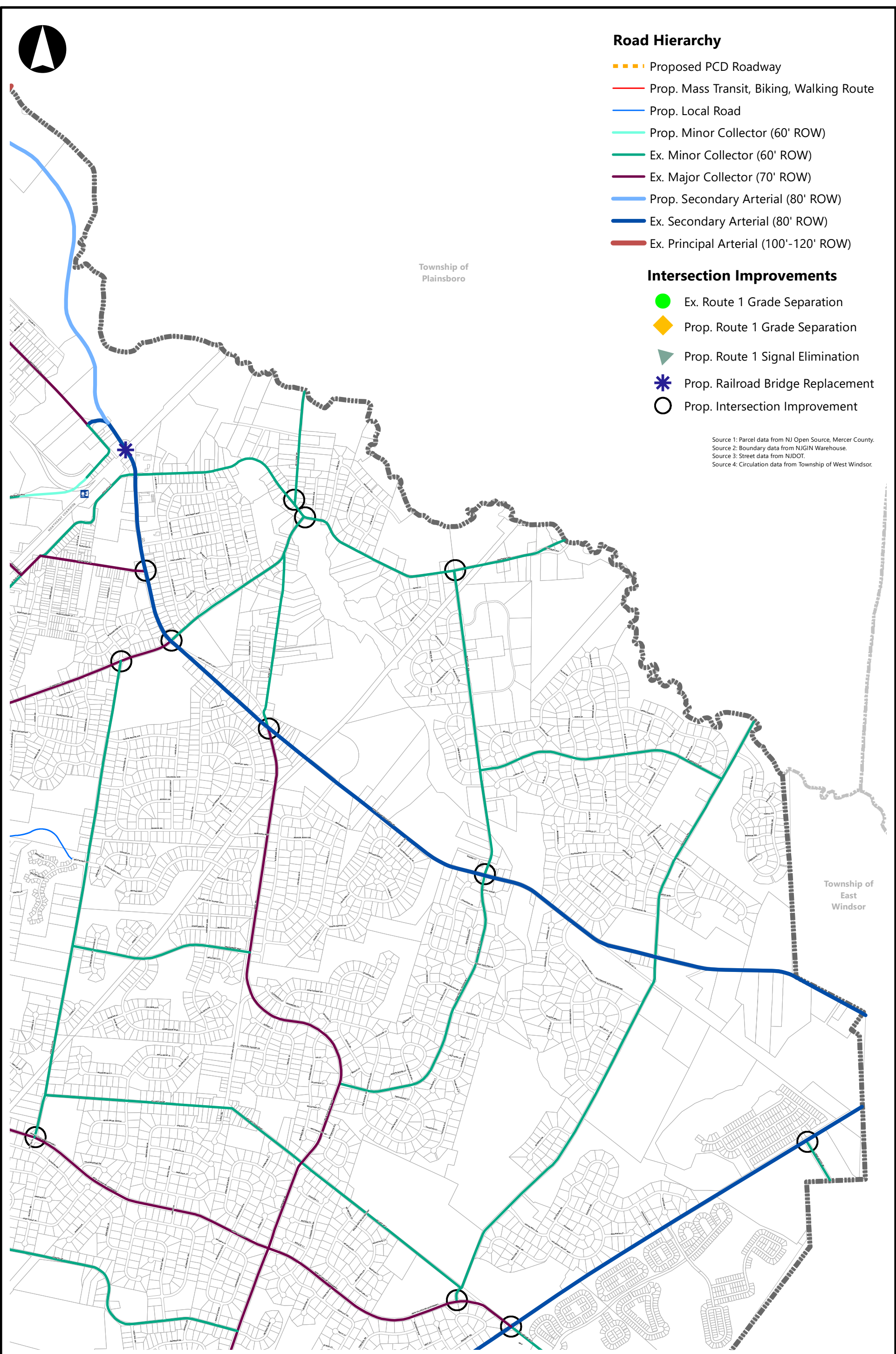

Project Title: <b>Map 01: Circulation Map - Quad 02</b>		Project No. 3442.22	Date 06.28.21	Drawn By DN	
 <b>BURGIS ASSOCIATES, INC.</b> COMMUNITY PLANNING   LAND DEVELOPMENT AND DESIGN   LANDSCAPE ARCHITECTURE 25 Westwood Avenue Westwood, New Jersey 07675 p: 201.666.1811 f: 201.666.2599		Project Title: <b>2021 Circulation Plan Element</b> Township of West Windsor   Mercer County, New Jersey		Scale: 1" = 1,800' <small>2015 COPY RIGHT BA - NOT TO BE REPRODUCED</small>	Draw. No. <b>map 01</b>

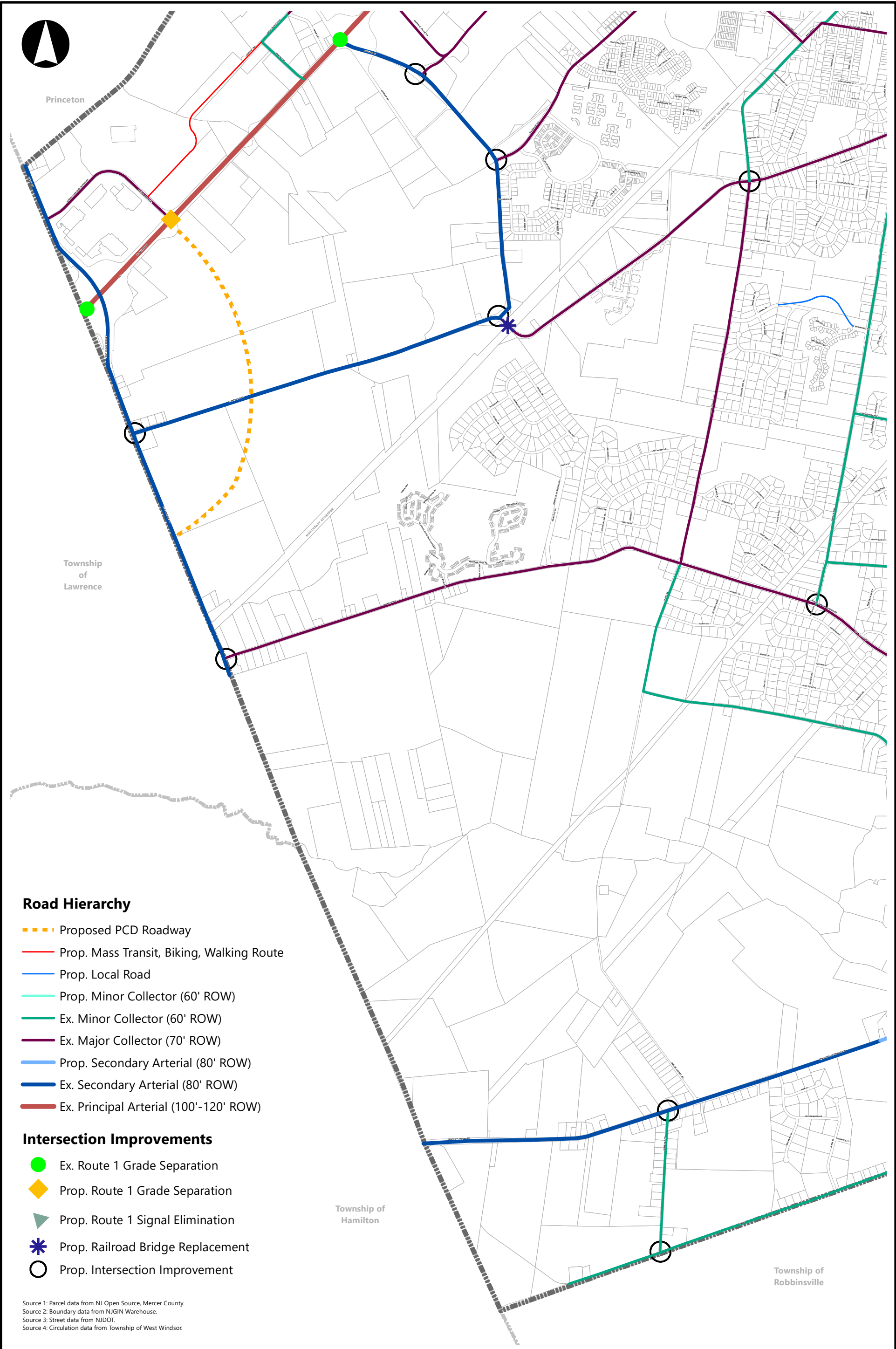

**Road Hierarchy**

- Proposed PCD Roadway
- Prop. Mass Transit, Biking, Walking Route
- Prop. Local Road
- Prop. Minor Collector (60' ROW)
- Ex. Minor Collector (60' ROW)
- Ex. Major Collector (70' ROW)
- Prop. Secondary Arterial (80' ROW)
- Ex. Secondary Arterial (80' ROW)
- Ex. Principal Arterial (100'-120' ROW)

**Intersection Improvements**

- Ex. Route 1 Grade Separation
- Prop. Route 1 Grade Separation
- Prop. Route 1 Signal Elimination
- Prop. Railroad Bridge Replacement
- Prop. Intersection Improvement

Source 1: Parcel data from NJ Open Source, Mercer County.  
 Source 2: Boundary data from NJGIN Warehouse.  
 Source 3: Street data from NJDOT.  
 Source 4: Circulation data from Township of West Windsor.

Project Title: <b>Map 01: Circulation Map - Quad 03</b>		Project No. 3442.22	Date 06.28.21	Drawn By DN
BURGIS ASSOCIATES, INC. COMMUNITY PLANNING   LAND DEVELOPMENT AND DESIGN   LANDSCAPE ARCHITECTURE 25 Westwood Avenue Westwood, New Jersey 07675 p: 201.666.1811 f: 201.666.2599		Project Title: <b>2021 Circulation Plan Element</b> Township of West Windsor   Mercer County, New Jersey		Scale: 1" = 1,800' 2015 COPY RIGHT BA - NOT TO BE REPRODUCED



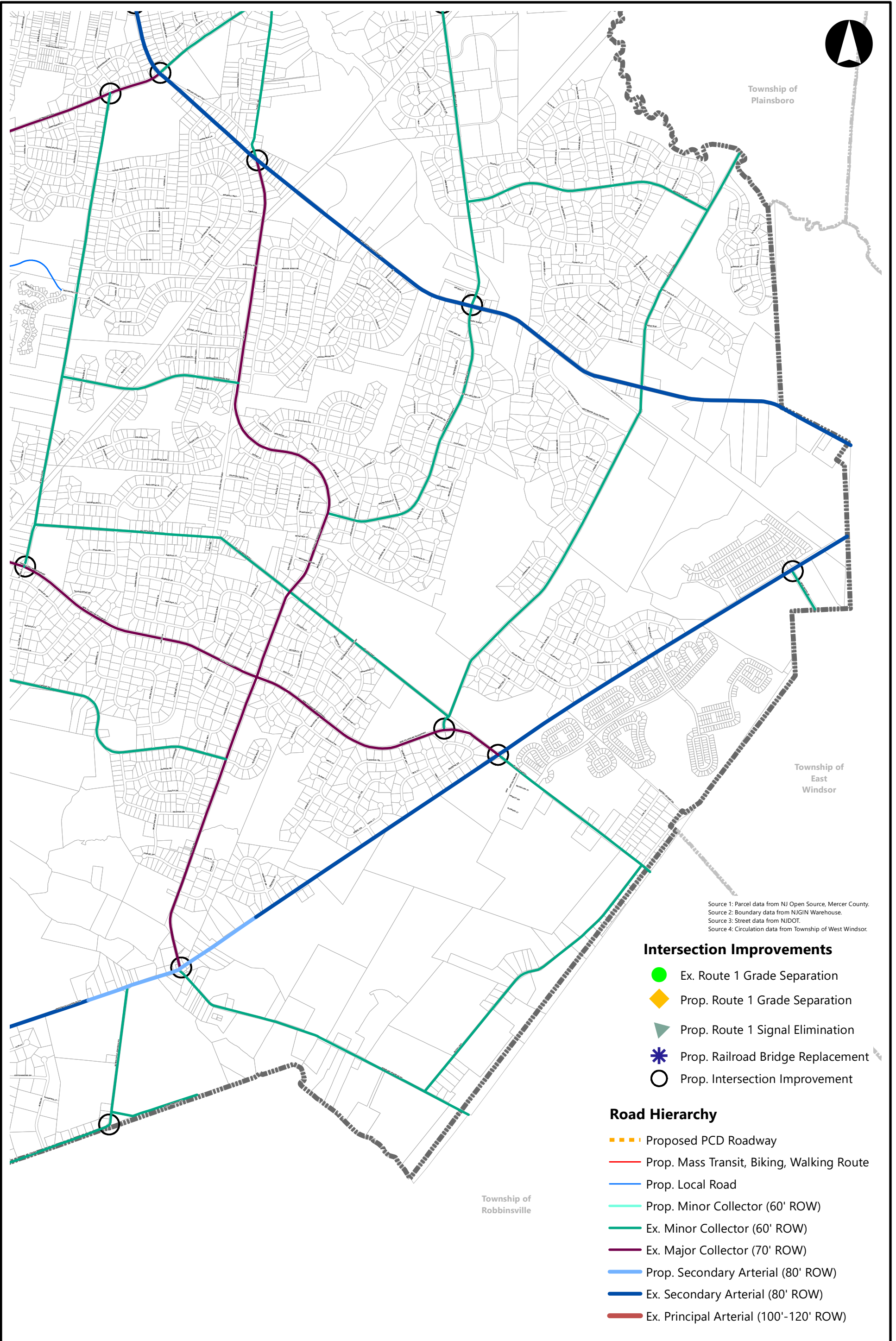

Township of  
Plainsboro

Township of  
East Windsor

Township of  
Robbinsville

Source 1: Parcel data from NJ Open Source, Mercer County.  
Source 2: Boundary data from NJGIN Warehouse.  
Source 3: Street data from NJDOT.  
Source 4: Circulation data from Township of West Windsor.

**Intersection Improvements**

- Ex. Route 1 Grade Separation
- ◆ Prop. Route 1 Grade Separation
- ▲ Prop. Route 1 Signal Elimination
- ✱ Prop. Railroad Bridge Replacement
- Prop. Intersection Improvement

**Road Hierarchy**

- Proposed PCD Roadway
- Prop. Mass Transit, Biking, Walking Route
- Prop. Local Road
- Prop. Minor Collector (60' ROW)
- Ex. Minor Collector (60' ROW)
- Ex. Major Collector (70' ROW)
- Prop. Secondary Arterial (80' ROW)
- Ex. Secondary Arterial (80' ROW)
- Ex. Principal Arterial (100'-120' ROW)

<p>Project Title: <b>Map 01: Circulation Map - Quad 04</b></p>	<p>Project No. 3442.22</p>	<p>Date 06.28.21</p>	<p>Drawn By DN</p>
<p><b>BURGIS ASSOCIATES, INC.</b> COMMUNITY PLANNING   LAND DEVELOPMENT AND DESIGN   LANDSCAPE ARCHITECTURE 25 Westwood Avenue Westwood, New Jersey 07675 p: 201.666.1811 f: 201.666.2599</p>	<p>Project Title <b>2021 Circulation Plan Element</b> Township of West Windsor   Mercer County, New Jersey</p>		<p>Scale 1" = 1,800'</p>
			<p>Dwg. No. map 01</p>

2015 COPY RIGHT BA - NOT TO BE REPRODUCED





### Legend

- ▬▬▬▬▬ Prop. Bike Route (No Dedicated Lane)
- ▬▬▬▬▬ Prop. Bikeway Along Roadways(Twp)
- ▬▬▬▬▬ Exist. Bikeway Along Roadways(Twp)
- ▬▬▬▬▬ Prop. Multi Use Trails
- ▬▬▬▬▬ Exist. Multi Use Trails
- ▬▬▬▬▬ Mercer County Park Trails

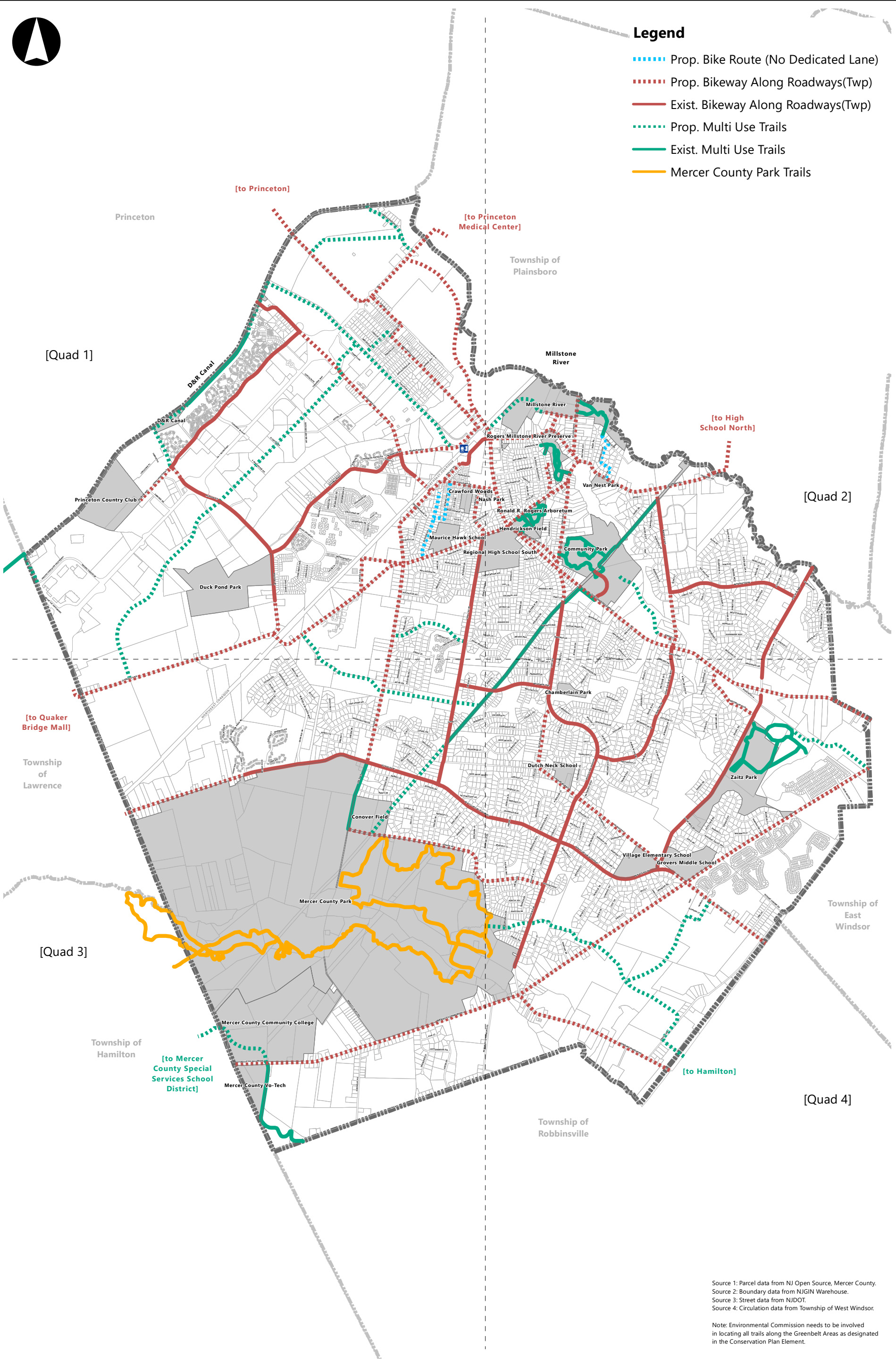

Source 1: Parcel data from NJ Open Source, Mercer County.  
 Source 2: Boundary data from NJGIN Warehouse.  
 Source 3: Street data from NJDOT.  
 Source 4: Circulation data from Township of West Windsor.

Note: Environmental Commission needs to be involved in locating all trails along the Greenbelt Areas as designated in the Conservation Plan Element.

Project Title: <b>Map 02: Bikeway and Multiuse Trail Facility Map</b>		Project No. 3442.22	Date 06.28.21	Drawn By DN	
BURGIS ASSOCIATES, INC. COMMUNITY PLANNING   LAND DEVELOPMENT AND DESIGN   LANDSCAPE ARCHITECTURE 25 Westwood Avenue Westwood, New Jersey 07675 p: 201.666.1811 f: 201.666.2599		Project Title: <b>2021 Circulation Plan Element</b> Township of West Windsor   Mercer County, New Jersey		Scale: 1" = 3,500' <small>2015 COPY RIGHT BA - NOT TO BE REPRODUCED</small>	Draw. No. <b>map 02</b>

# Legend

- ⋯ Prop. Bike Route (No Dedicated Lane)
- ⋯ Prop. Bikeway Along Roadways(Twp)
- Exist. Bikeway Along Roadways(Twp)
- ⋯ Prop. Multi Use Trails
- Exist. Multi Use Trails
- Mercer County Park Trails

Source 1: Parcel data from NJ Open Source, Mercer County.  
 Source 2: Boundary data from NJGIN Warehouse.  
 Source 3: Street data from NJDOT.  
 Source 4: Circulation data from Township of West Windsor.

Note: Environmental Commission needs to be involved in locating all trails along the Greenbelt Areas as designated in the Conservation Plan Element.

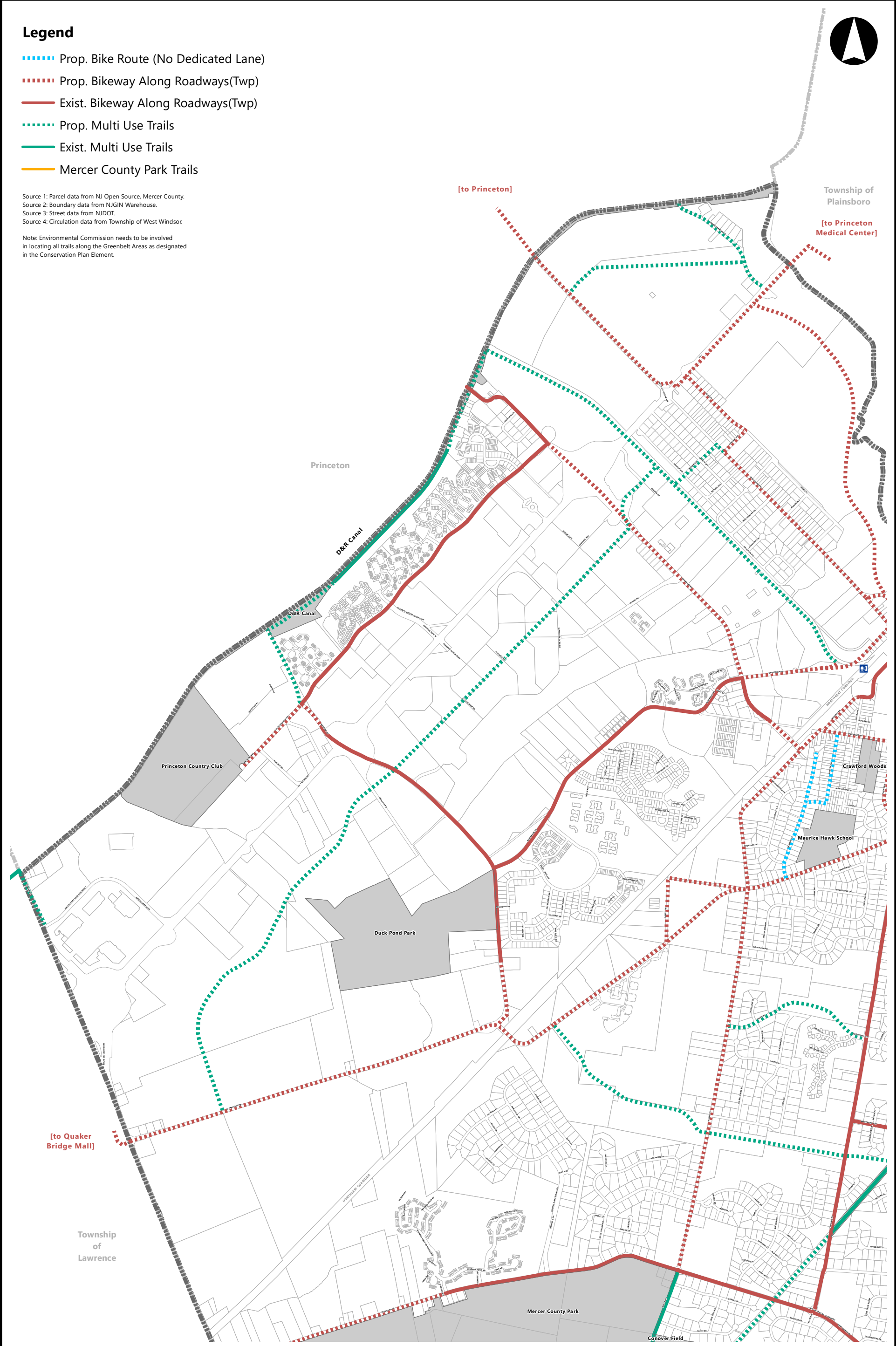

Project Title: <b>Map 02: Bikeway and Multiuse Trail Facility Map - Quad 01</b>		Project No. 3442.22	Date 06.28.21	Drawn By DN	
BURGIS ASSOCIATES, INC. COMMUNITY PLANNING   LAND DEVELOPMENT AND DESIGN   LANDSCAPE ARCHITECTURE 25 Westwood Avenue Westwood, New Jersey 07675 p: 201.666.1811 f: 201.666.2599		Project Title <b>2021 Circulation Plan Element</b> Township of West Windsor   Mercer County, New Jersey		Scale 1" = 1,800' 2015 COPY RIGHT BA - NOT TO BE REPRODUCED	Draw No. map 02





[to Princeton Medical Center]

### Legend

- ▬▬▬▬ Prop. Bike Route (No Dedicated Lane)
- ▬▬▬▬ Prop. Bikeway Along Roadways(Twp)
- ▬▬▬▬ Exist. Bikeway Along Roadways(Twp)
- ▬▬▬▬ Prop. Multi Use Trails
- ▬▬▬▬ Exist. Multi Use Trails
- ▬▬▬▬ Mercer County Park Trails

Source 1: Parcel data from NJ Open Source, Mercer County.  
 Source 2: Boundary data from NJGIN Warehouse.  
 Source 3: Street data from NJDOT.  
 Source 4: Circulation data from Township of West Windsor.

Note: Environmental Commission needs to be involved in locating all trails along the Greenbelt Areas as designated in the Conservation Plan Element.

Township of Plainsboro

[to High School North]

Township of East Windsor

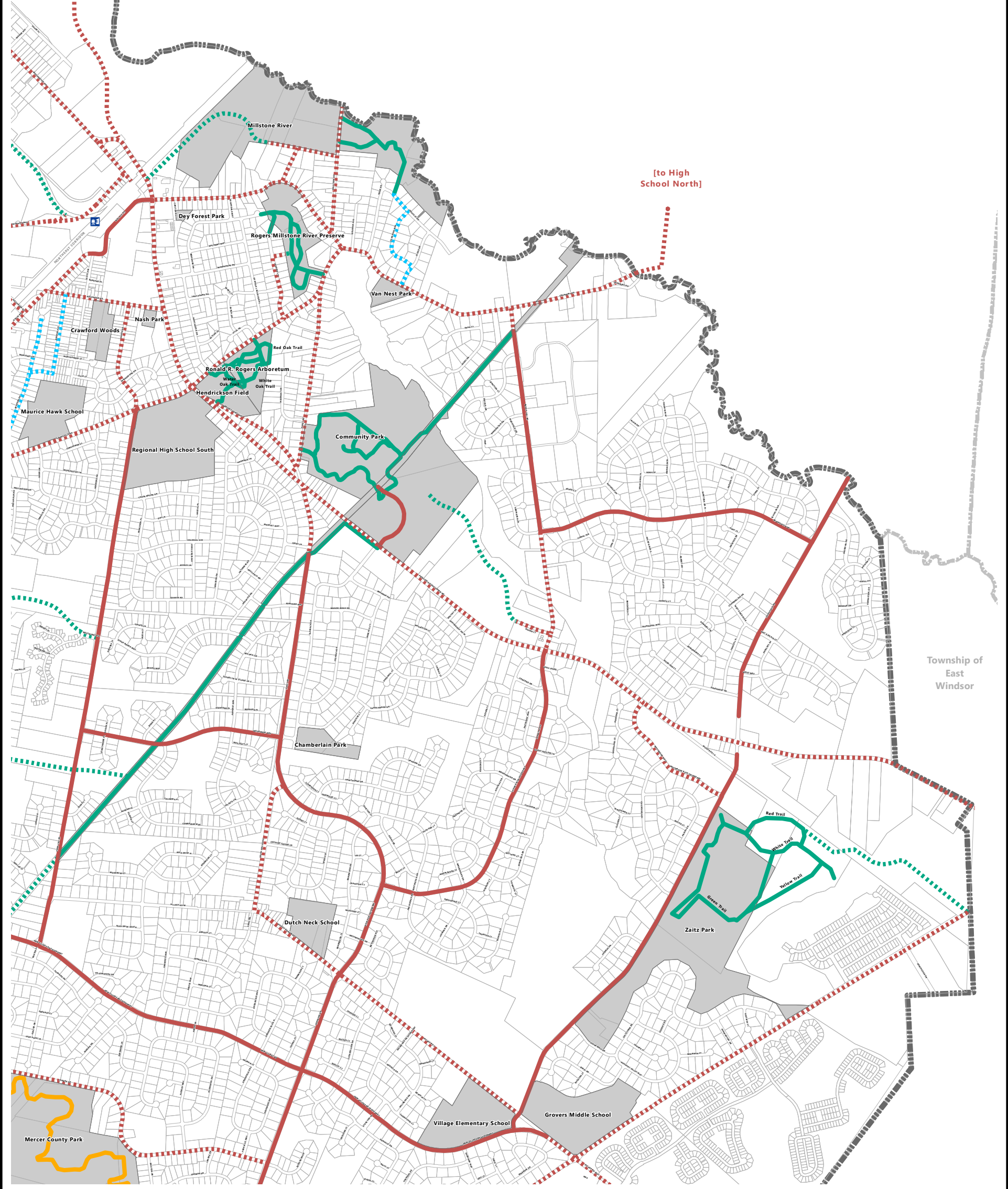

Project Title: <b>Map 02: Bikeway and Multiuse Trail Facility Map - Quad 02</b>		Project No. 3442.22	Date 06.28.21	Drawn By DN
BURGIS ASSOCIATES, INC. COMMUNITY PLANNING   LAND DEVELOPMENT AND DESIGN   LANDSCAPE ARCHITECTURE 25 Westwood Avenue Westwood, New Jersey 07675 p: 201.666.1811 f: 201.666.2599	Project Title: <b>2021 Circulation Plan Element</b>		Scale 1" = 1,800'	Draw No. map 02
	Township of West Windsor   Mercer County, New Jersey		2015 COPY RIGHT BA - NOT TO BE REPRODUCED	

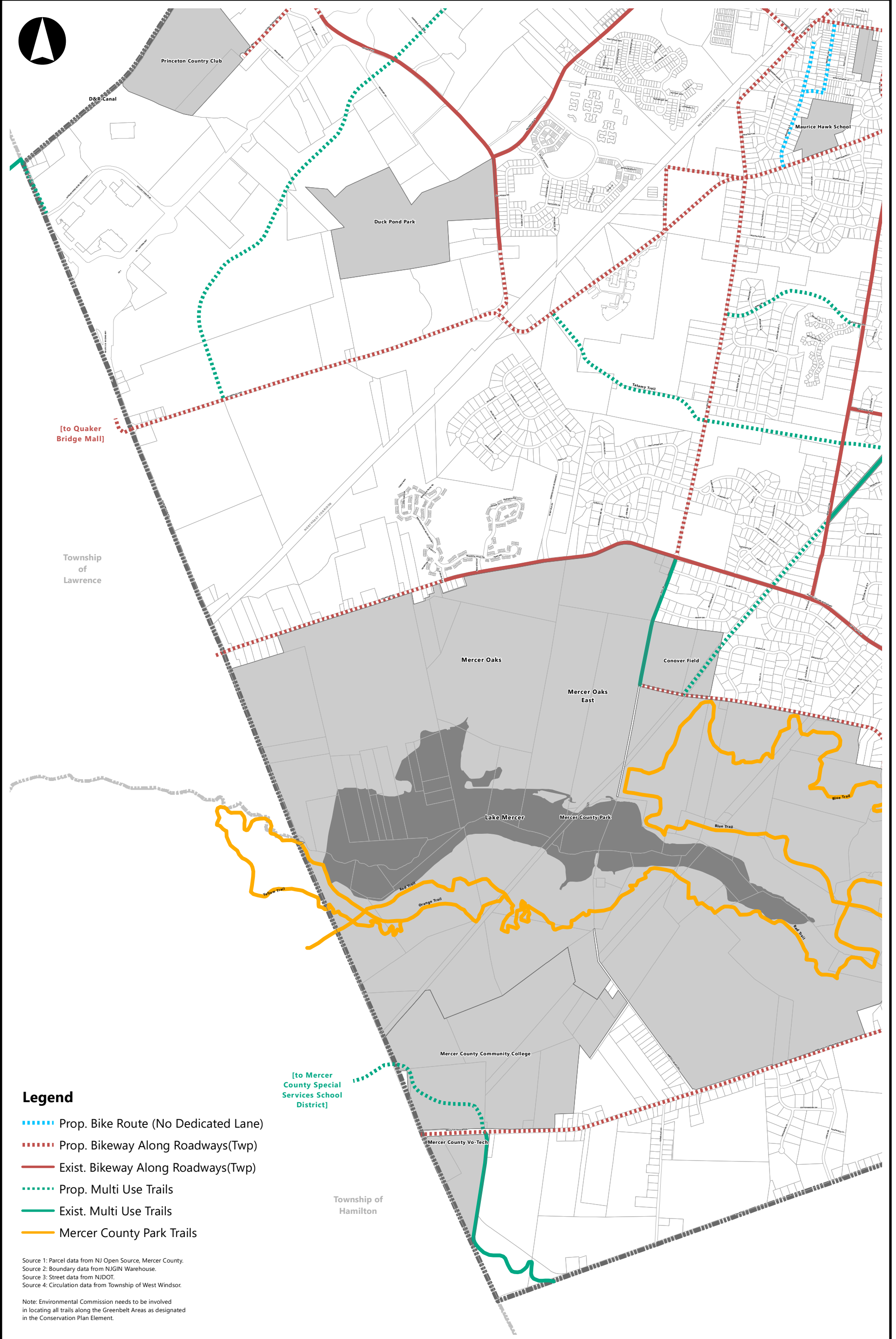

**Legend**

- ▬▬▬▬▬ Prop. Bike Route (No Dedicated Lane)
- - - - - Prop. Bikeway Along Roadways(Twp)
- ▬▬▬▬▬ Exist. Bikeway Along Roadways(Twp)
- ▬▬▬▬▬ Prop. Multi Use Trails
- ▬▬▬▬▬ Exist. Multi Use Trails
- ▬▬▬▬▬ Mercer County Park Trails

Source 1: Parcel data from NJ Open Source, Mercer County.  
 Source 2: Boundary data from NJGIN Warehouse.  
 Source 3: Street data from NJDOT.  
 Source 4: Circulation data from Township of West Windsor.

Note: Environmental Commission needs to be involved in locating all trails along the Greenbelt Areas as designated in the Conservation Plan Element.

Project Title: **Map 02: Bikeway and Multiuse Trail Facility Map - Quad 03**

Project No.	Date	Drawn By
3442.22	06.28.21	DN

**BU R G I S ASSOCIATES, INC.**  
 COMMUNITY PLANNING | LAND DEVELOPMENT AND DESIGN | LANDSCAPE ARCHITECTURE  
 25 Westwood Avenue Westwood, New Jersey 07675  
 p: 201.666.1811 f: 201.666.2599

Project Title  
**2021 Circulation Plan Element**  
 Township of West Windsor | Mercer County, New Jersey

Scale	Draw No.
1" = 1,800'	map 02

2015 COPY RIGHT BA - NOT TO BE REPRODUCED



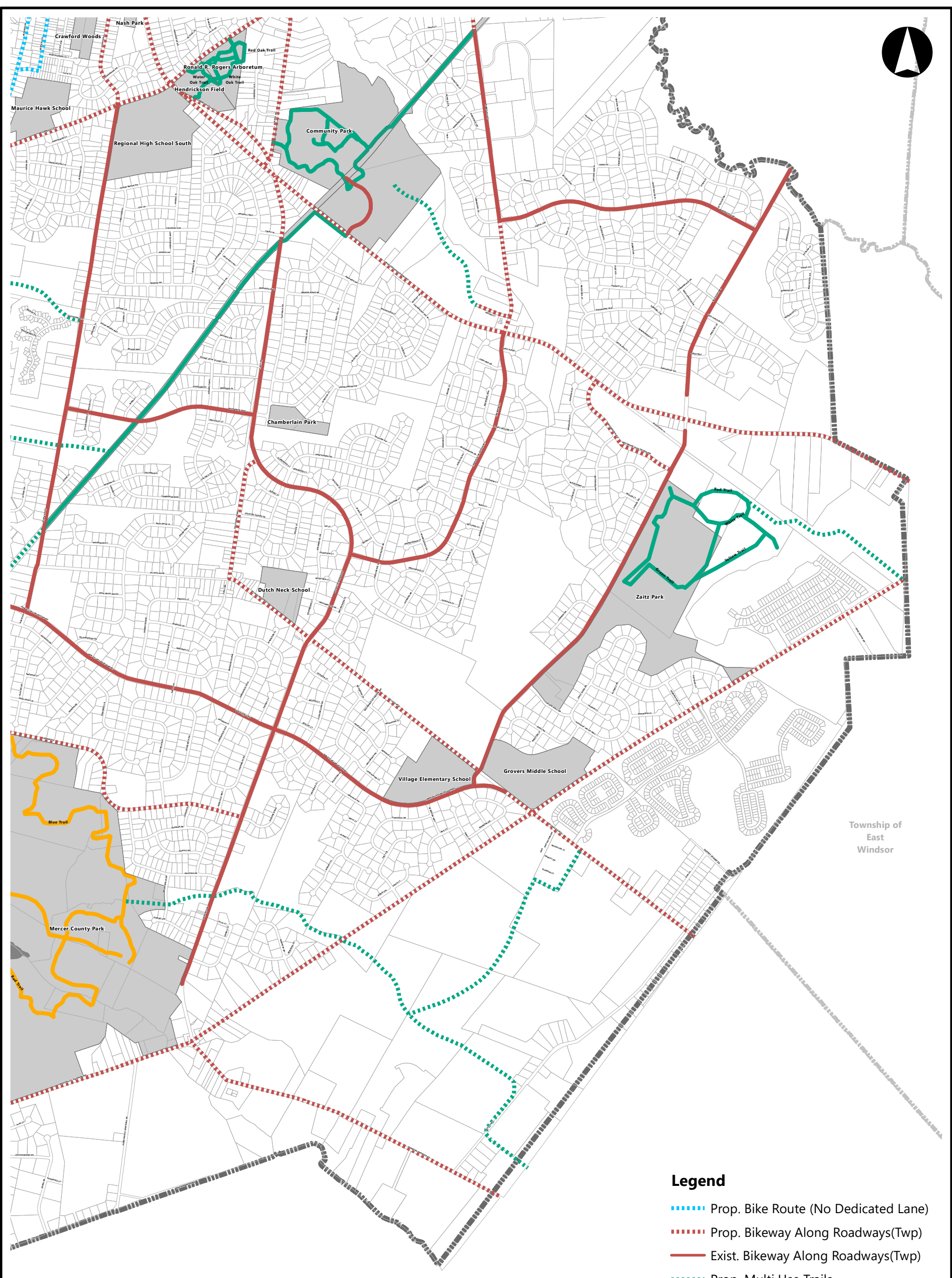

**Legend**

- ▬▬▬▬ Prop. Bike Route (No Dedicated Lane)
- ▬▬▬▬ Prop. Bikeway Along Roadways(Twp)
- ▬▬▬▬ Exist. Bikeway Along Roadways(Twp)
- ▬▬▬▬ Prop. Multi Use Trails
- ▬▬▬▬ Exist. Multi Use Trails
- ▬▬▬▬ Mercer County Park Trails

Source 1: Parcel data from NJ Open Source, Mercer County.  
 Source 2: Boundary data from NJGIN Warehouse.  
 Source 3: Street data from NJDOT.  
 Source 4: Circulation data from Township of West Windsor.

Note: Environmental Commission needs to be involved in locating all trails along the Greenbelt Areas as designated in the Conservation Plan Element.

Project Title: Map 02: Bikeway and Multiuse Trail Facility Map - Quad 04

Project No.	Date	Drawn By
3442.22	06.28.21	DN

**ba** BURGIS ASSOCIATES, INC.  
 COMMUNITY PLANNING | LAND DEVELOPMENT AND DESIGN | LANDSCAPE ARCHITECTURE  
 25 Westwood Avenue Westwood, New Jersey 07675  
 p: 201.666.1811 f: 201.666.2599

Project Title: **2021 Circulation Plan Element**  
 Township of West Windsor | Mercer County, New Jersey

Scale	Draw. No.
1" = 1,800'	map 02

2015 COPY RIGHT BA - NOT TO BE REPRODUCED





### Legend

-  Railroad Stations
-  On Demand Transit Stops
-  Northeast Corridor Line
-  Princeton "Dinky"

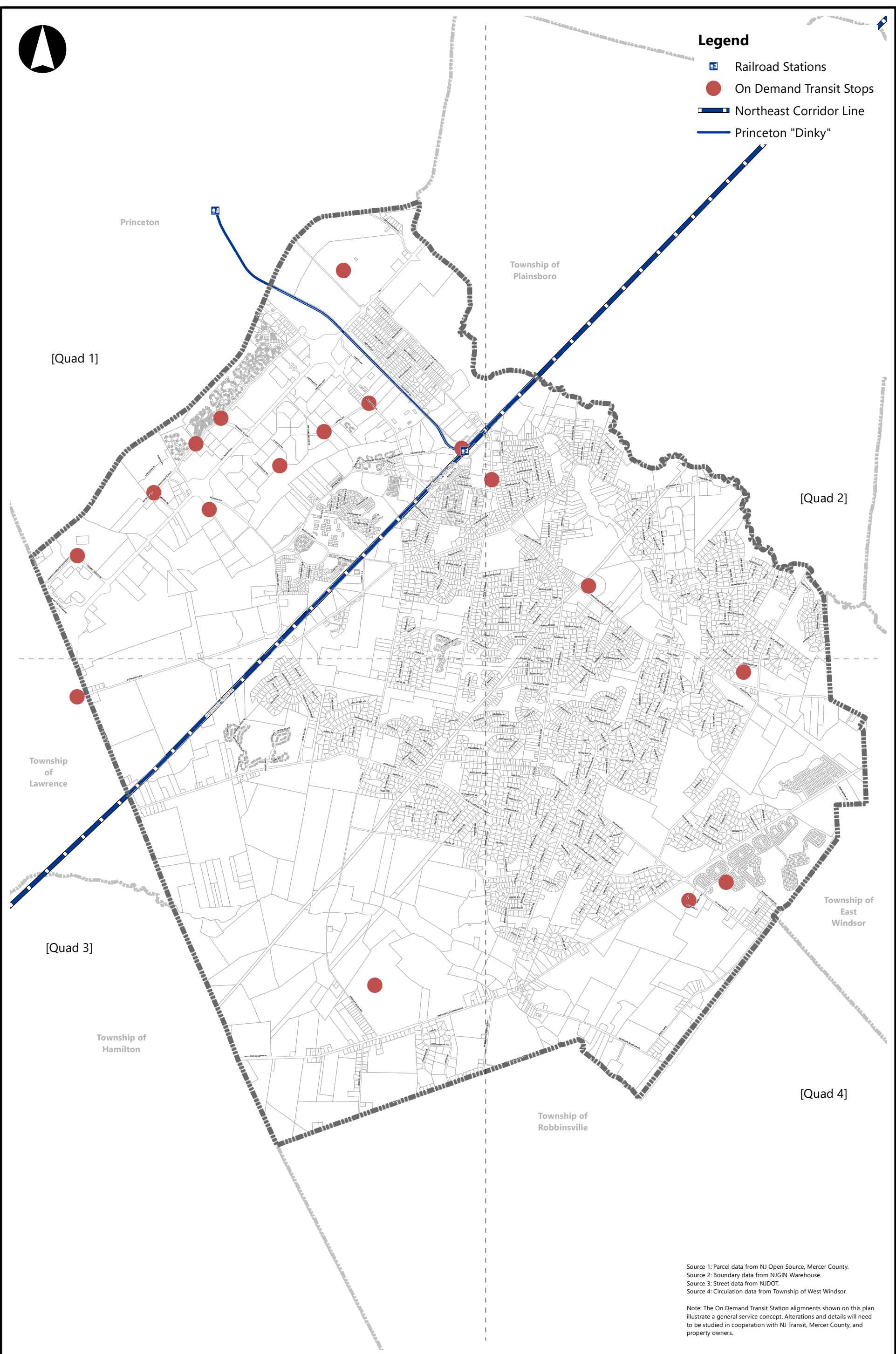





Source 1: Parcel data from NJ Open Source, Mercer County.  
 Source 2: Boundary data from NJGIN Warehouse.  
 Source 3: Street data from NJDOT.  
 Source 4: Circulation data from Township of West Windsor.

Note: The On Demand Transit Station alignments shown on this plan illustrate a general service concept. Alterations and details will need to be studied in cooperation with NJ Transit, Mercer County, and property owners.

Project Title: <b>Map 03: On Demand Transit</b>		Project No. 3442.22	Date 06.28.21	Drawn By DN	
 <b>BURGIS ASSOCIATES, INC.</b> COMMUNITY PLANNING   LAND DEVELOPMENT AND DESIGN   LANDSCAPE ARCHITECTURE 25 Westwood Avenue Westwood, New Jersey 07675 p. 201.666.1811 f. 201.666.2599		Project Title <b>2021 Circulation Plan Element</b> Township of West Windsor   Mercer County, New Jersey		Scale <b>1" = 3,500'</b> <small>2015 COPY RIGHT BA - NOT TO BE REPRODUCED</small>	Dwg. No. <b>map 01</b>

**Legend**

-  Railroad Stations
-  On Demand Transit Stops
-  Northeast Corridor Line
-  Princeton "Dinky"

Source 1: Parcel data from NJ Open Source, Mercer County.  
 Source 2: Boundary data from NJGIN Warehouse.  
 Source 3: Street data from NJDOT.  
 Source 4: Circulation data from Township of West Windsor.

Note: The On Demand Transit Station alignments shown on this plan illustrate a general service concept. Alterations and details will need to be studied in cooperation with NJ Transit, Mercer County, and property owners.

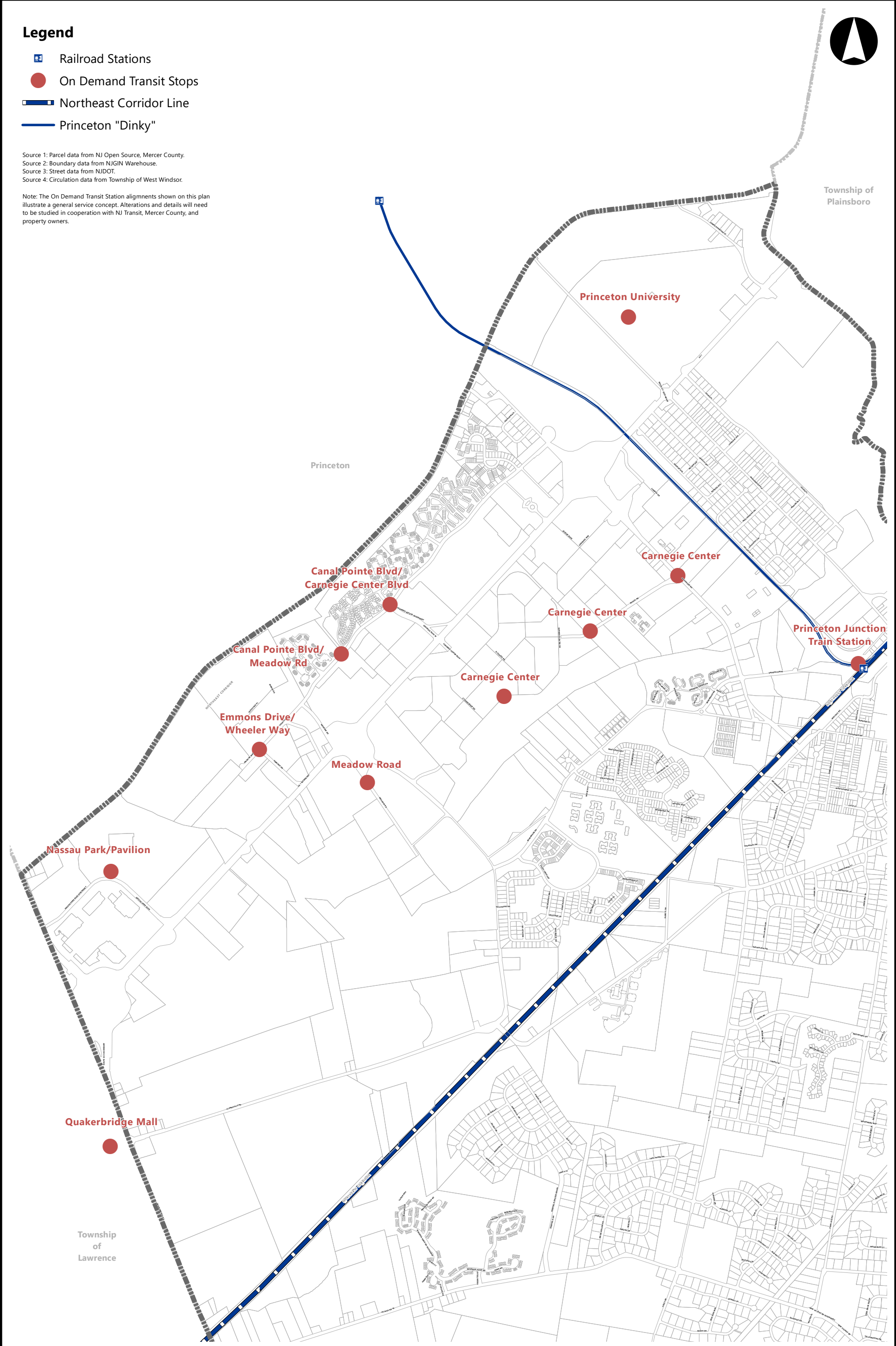

Project Title: <b>Map 03: On Demand Transit - Quad 01</b>		Project No. 3442.22	Date 06.28.21	Drawn By DN	
 BURGIS ASSOCIATES, INC. COMMUNITY PLANNING   LAND DEVELOPMENT AND DESIGN   LANDSCAPE ARCHITECTURE 25 Westwood Avenue Westwood, New Jersey 07675 p: 201.666.1811 f: 201.666.2599		Project Title <b>2021 Circulation Plan Element</b> Township of West Windsor   Mercer County, New Jersey		Scale 1" = 1,800' <small>2015 COPY RIGHT BA - NOT TO BE REPRODUCED</small>	Dwg. No. map 01





### Legend

-  Railroad Stations
-  On Demand Transit Stops
-  Northeast Corridor Line
-  Princeton "Dinky"

Source 1: Parcel data from NJ Open Source, Mercer County.  
 Source 2: Boundary data from NJGIN Warehouse.  
 Source 3: Street data from NJDOT.  
 Source 4: Circulation data from Township of West Windsor.

Note: The On Demand Transit Station alignments shown on this plan illustrate a general service concept. Alterations and details will need to be studied in cooperation with NJ Transit, Mercer County, and property owners.

Township of  
Plainsboro

Princeton Junction  
Train Station

Princeton Junction  
Redevelopment Area

West Windsor  
Community Park

Southfield Commons  
Shopping Center

Township of  
East  
Windsor

Village Grande of  
Bear Creek

Project Title:  
Map 03: On Demand Transit - Quad 02

Project No. 3442.22	Date 06.28.21	Drawn By DN
------------------------	------------------	----------------

 **BURGIS ASSOCIATES, INC.**  
 COMMUNITY PLANNING | LAND DEVELOPMENT AND DESIGN | LANDSCAPE ARCHITECTURE  
 25 Westwood Avenue p: 201.666.1811  
 Westwood, New Jersey 07675 f: 201.666.2599

Project Title  
**2021 Circulation Plan Element**  
 Township of West Windsor | Mercer County, New Jersey

Scale 1" = 1,800'	Dwg. No. map 03
----------------------	--------------------

2015 COPY RIGHT BA - NOT TO BE REPRODUCED

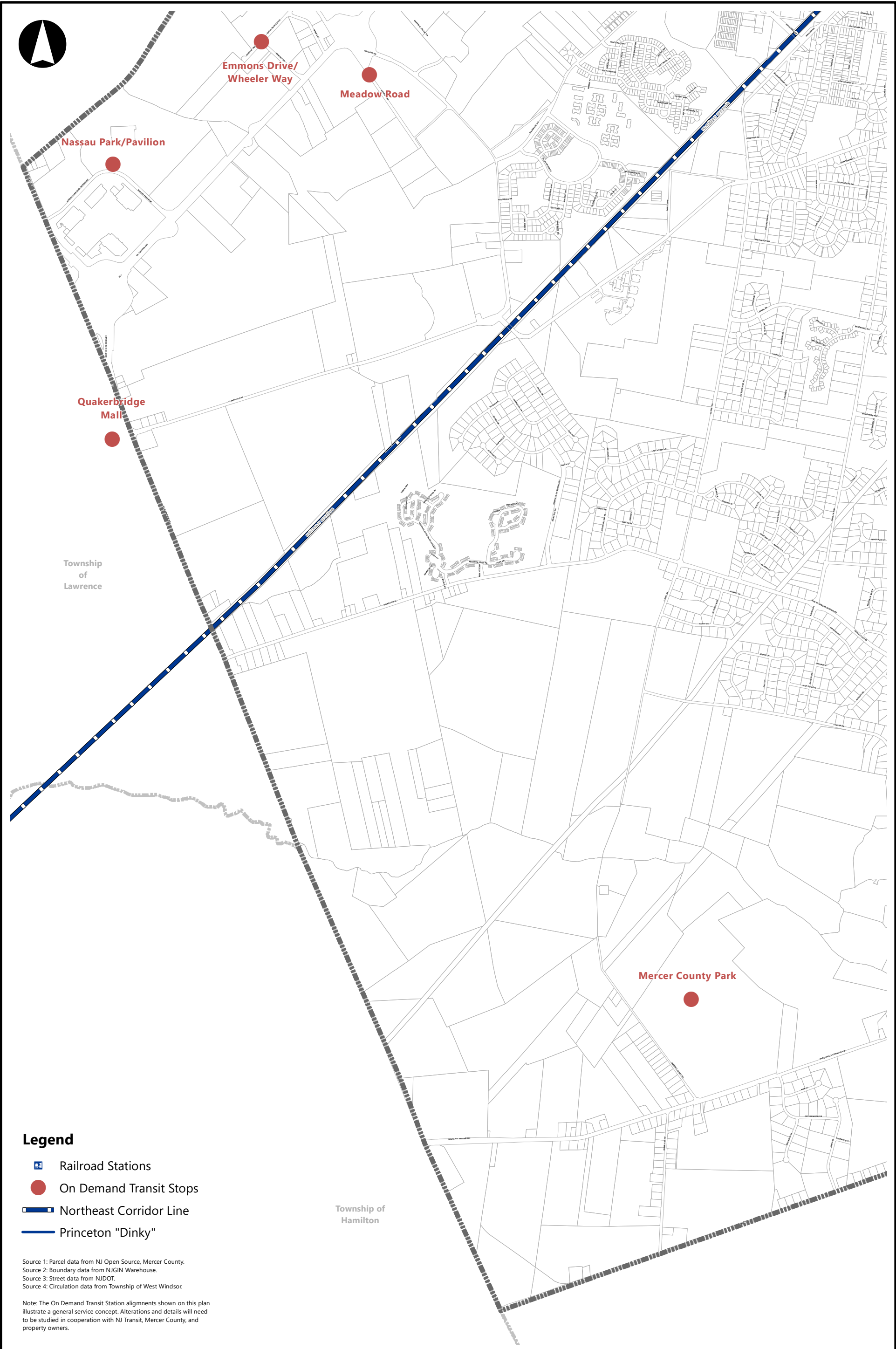

**Legend**

- Railroad Stations
- On Demand Transit Stops
- Northeast Corridor Line
- Princeton "Dinky"

Source 1: Parcel data from NJ Open Source, Mercer County.  
 Source 2: Boundary data from NJGIN Warehouse.  
 Source 3: Street data from NJDOT.  
 Source 4: Circulation data from Township of West Windsor.

Note: The On Demand Transit Station alignments shown on this plan illustrate a general service concept. Alterations and details will need to be studied in cooperation with NJ Transit, Mercer County, and property owners.

Project Title:  
**Map 03: On Demand Transit - Quad 03**

Project No. 3442.22	Date 06.28.21	Drawn By DN
------------------------	------------------	----------------

**BURGIS ASSOCIATES, INC.**  
 COMMUNITY PLANNING | LAND DEVELOPMENT AND DESIGN | LANDSCAPE ARCHITECTURE  
 25 Westwood Avenue p: 201.666.1811  
 Westwood, New Jersey 07675 f: 201.666.2599

Project Title  
**2021 Circulation Plan Element**  
 Township of West Windsor | Mercer County, New Jersey



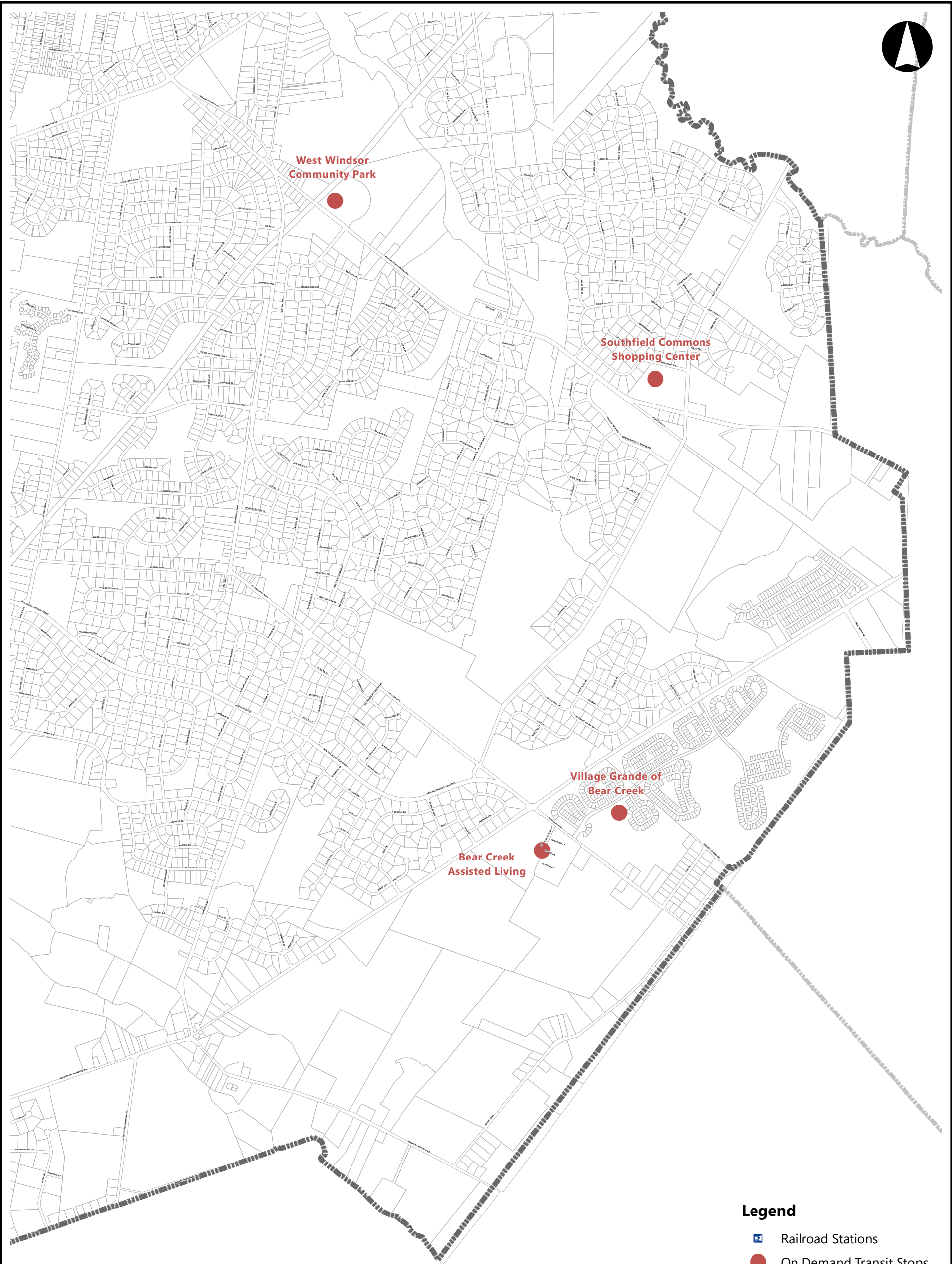

Scale 1" = 1,800'	Dwg. No. map 03
----------------------	--------------------

2015 COPY RIGHT BA - NOT TO BE REPRODUCED





### Legend

-  Railroad Stations
-  On Demand Transit Stops
-  Northeast Corridor Line
-  Princeton "Dinky"

Source 1: Parcel data from NJ Open Source, Mercer County.  
 Source 2: Boundary data from NJGIN Warehouse.  
 Source 3: Street data from NJDOT.  
 Source 4: Circulation data from Township of West Windsor.

Note: The On Demand Transit Station alignments shown on this plan illustrate a general service concept. Alterations and details will need to be studied in cooperation with NJ Transit, Mercer County, and property owners.

Project Title:  
**Map 03: On Demand Transit - Quad 04**

Project No. <b>3442.22</b>	Date <b>06.28.21</b>	Drawn By <b>DN</b>
-------------------------------	-------------------------	-----------------------

 **BURGIS ASSOCIATES, INC.**  
 COMMUNITY PLANNING | LAND DEVELOPMENT AND DESIGN | LANDSCAPE ARCHITECTURE  
 25 Westwood Avenue p: 201.666.1811  
 Westwood, New Jersey 07675 f: 201.666.2599

Project Title  
**2021 Circulation Plan Element**  
 Township of West Windsor | Mercer County, New Jersey

Scale <b>1" = 1,800'</b>	Dwg. No. <b>map 03</b>
-----------------------------	---------------------------

2015 COPY RIGHT BA - NOT TO BE REPRODUCED



### Sidewalks

- 2 Sidewalks Along Roadway
- 1 Sidewalk Along Roadway
- No Sidewalk Along Roadway
- Pedestrian Walkway

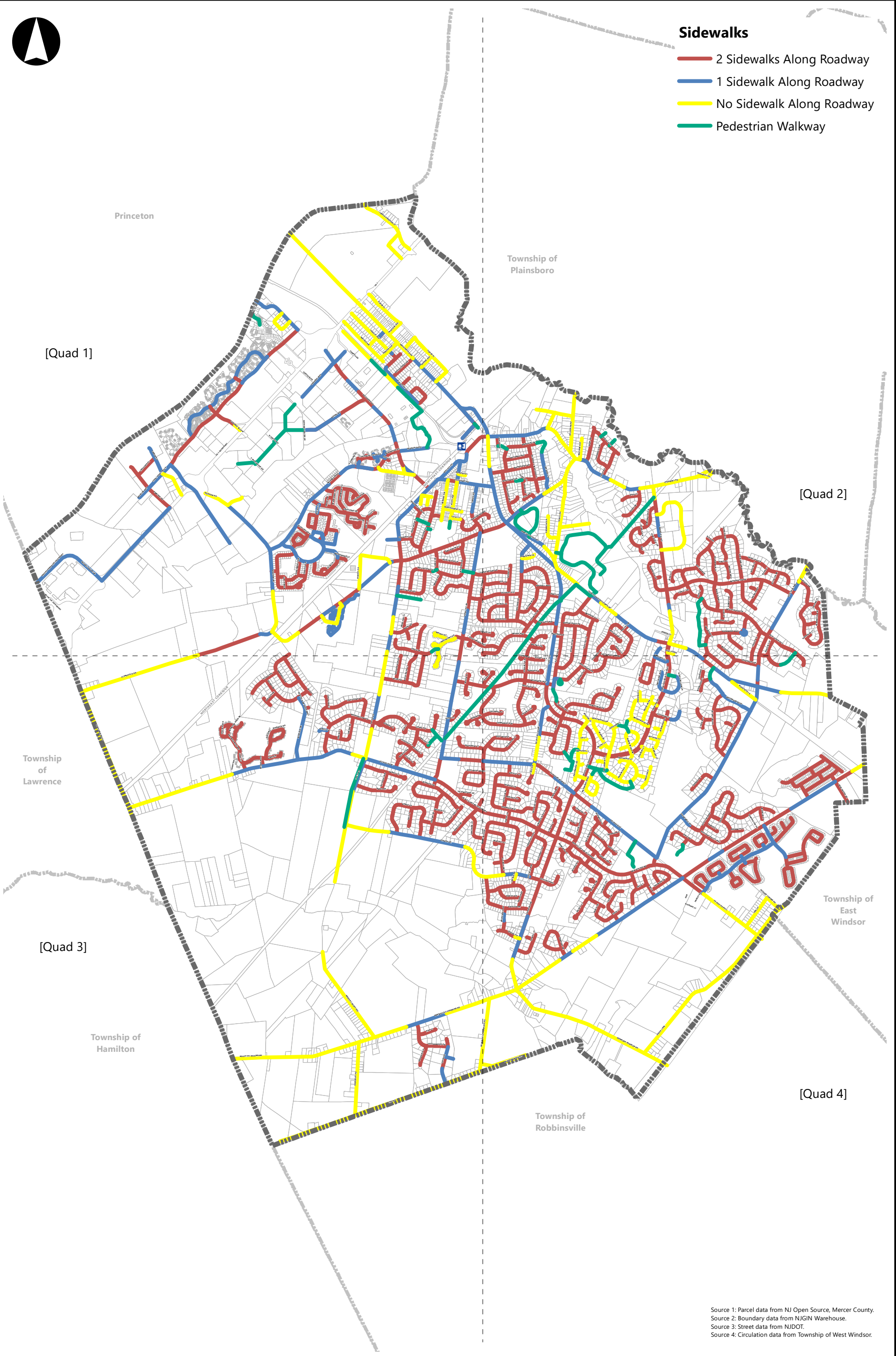

Source 1: Parcel data from NJ Open Source, Mercer County.  
 Source 2: Boundary data from NJGIN Warehouse.  
 Source 3: Street data from NJDOT.  
 Source 4: Circulation data from Township of West Windsor.

Project Title:  
**Map 04: Sidewalk Inventory Map**

Project No. 3442.22	Date 06.28.21	Drawn By DN
------------------------	------------------	----------------

**ba** BURGIS ASSOCIATES, INC.  
 COMMUNITY PLANNING | LAND DEVELOPMENT AND DESIGN | LANDSCAPE ARCHITECTURE  
 25 Westwood Avenue Westwood, New Jersey 07675  
 p: 201.666.1811 f: 201.666.2599

Project Title  
**2021 Circulation Plan Element**  
 Township of West Windsor | Mercer County, New Jersey

Scale 1" = 3,500'	Dwg. No. map 04
----------------------	--------------------

2015 COPY RIGHT BA - NOT TO BE REPRODUCED



## Sidewalks

- 2 Sidewalks Along Roadway
- 1 Sidewalk Along Roadway
- No Sidewalk Along Roadway
- Pedestrian Walkway

Source 1: Parcel data from NJ Open Source, Mercer County.  
 Source 2: Boundary data from NJGIN Warehouse.  
 Source 3: Street data from NJDOT.  
 Source 4: Circulation data from Township of West Windsor.



Township of  
Plainsboro

Princeton

Township  
of  
Lawrence

Project Title: <b>Map 04: Sidewalk Inventory Map - Quad 01</b>		Project No. 3442.22	Date 06.28.21	Drawn By DN
 <b>BURGIS ASSOCIATES, INC.</b> COMMUNITY PLANNING   LAND DEVELOPMENT AND DESIGN   LANDSCAPE ARCHITECTURE 25 Westwood Avenue Westwood, New Jersey 07675 p: 201.666.1811 f: 201.666.2599	Project Title <b>2021 Circulation Plan Element</b>		Scale 1" = 1,800'	Dwg. No. map 04
	Township of West Windsor   Mercer County, New Jersey		2015 COPY RIGHT BA - NOT TO BE REPRODUCED	



### Sidewalks

- 2 Sidewalks Along Roadway
- 1 Sidewalk Along Roadway
- No Sidewalk Along Roadway
- Pedestrian Walkway

Source 1: Parcel data from NJ Open Source, Mercer County.  
 Source 2: Boundary data from NJGIN Warehouse.  
 Source 3: Street data from NJDOT.  
 Source 4: Circulation data from Township of West Windsor.

Township of  
Plainsboro

Township of  
East  
Windsor

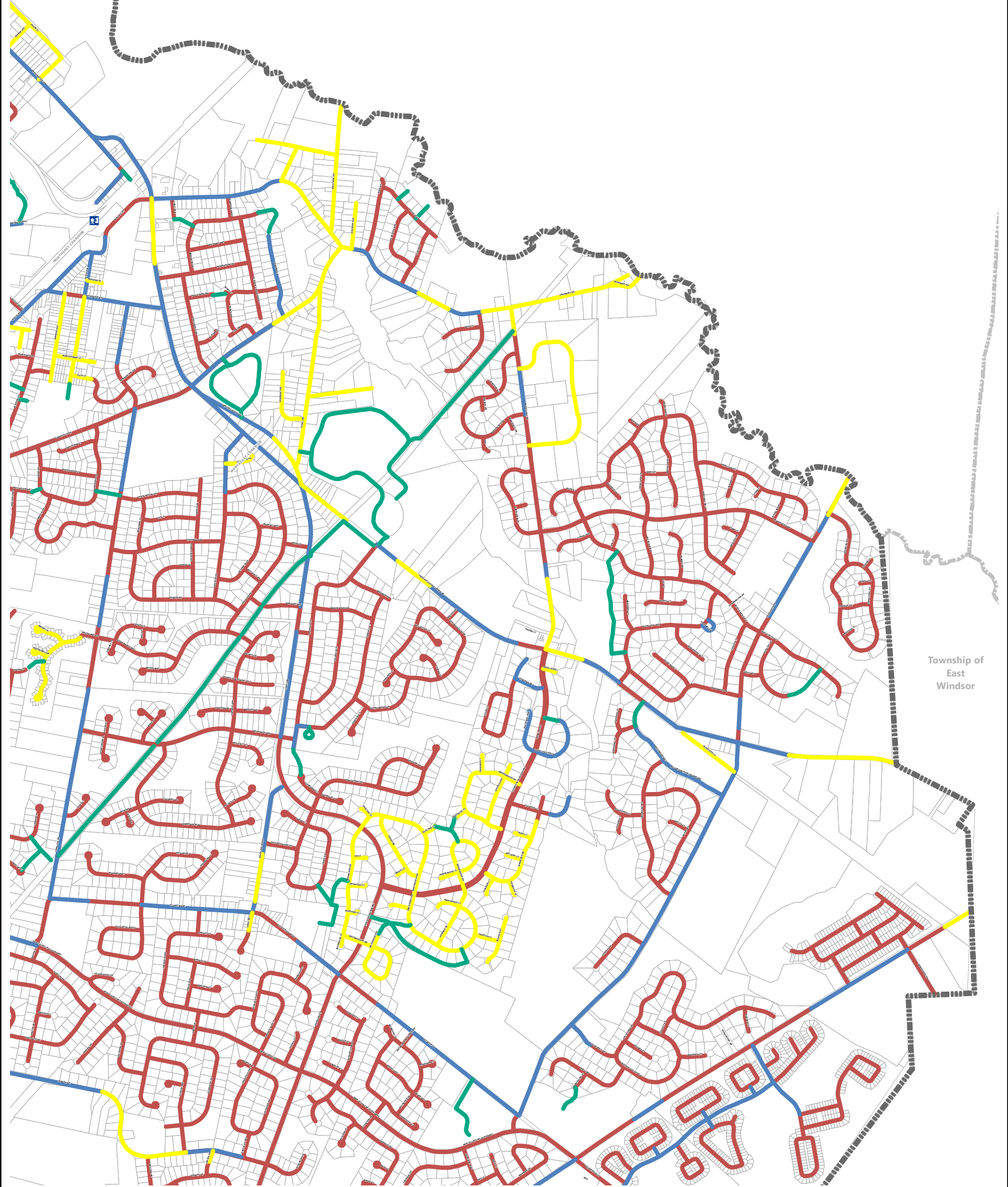

Project Title:  
**Map 04: Sidewalk Inventory Map - Quad 02**

Project No. 3442.22	Date 06.28.21	Drawn By DN
------------------------	------------------	----------------

**BU R G I S ASSOCIATES, INC.**  
 COMMUNITY PLANNING | LAND DEVELOPMENT AND DESIGN | LANDSCAPE ARCHITECTURE  
 25 Westwood Avenue  
 Westwood, New Jersey 07675  
 p: 201.666.1811  
 f: 201.666.2599

Project Title  
**2021 Circulation Plan Element**  
 Township of West Windsor | Mercer County, New Jersey

Scale 1" = 1,800'	Dwg. No. map 04
----------------------	--------------------

2015 COPY RIGHT BA - NOT TO BE REPRODUCED



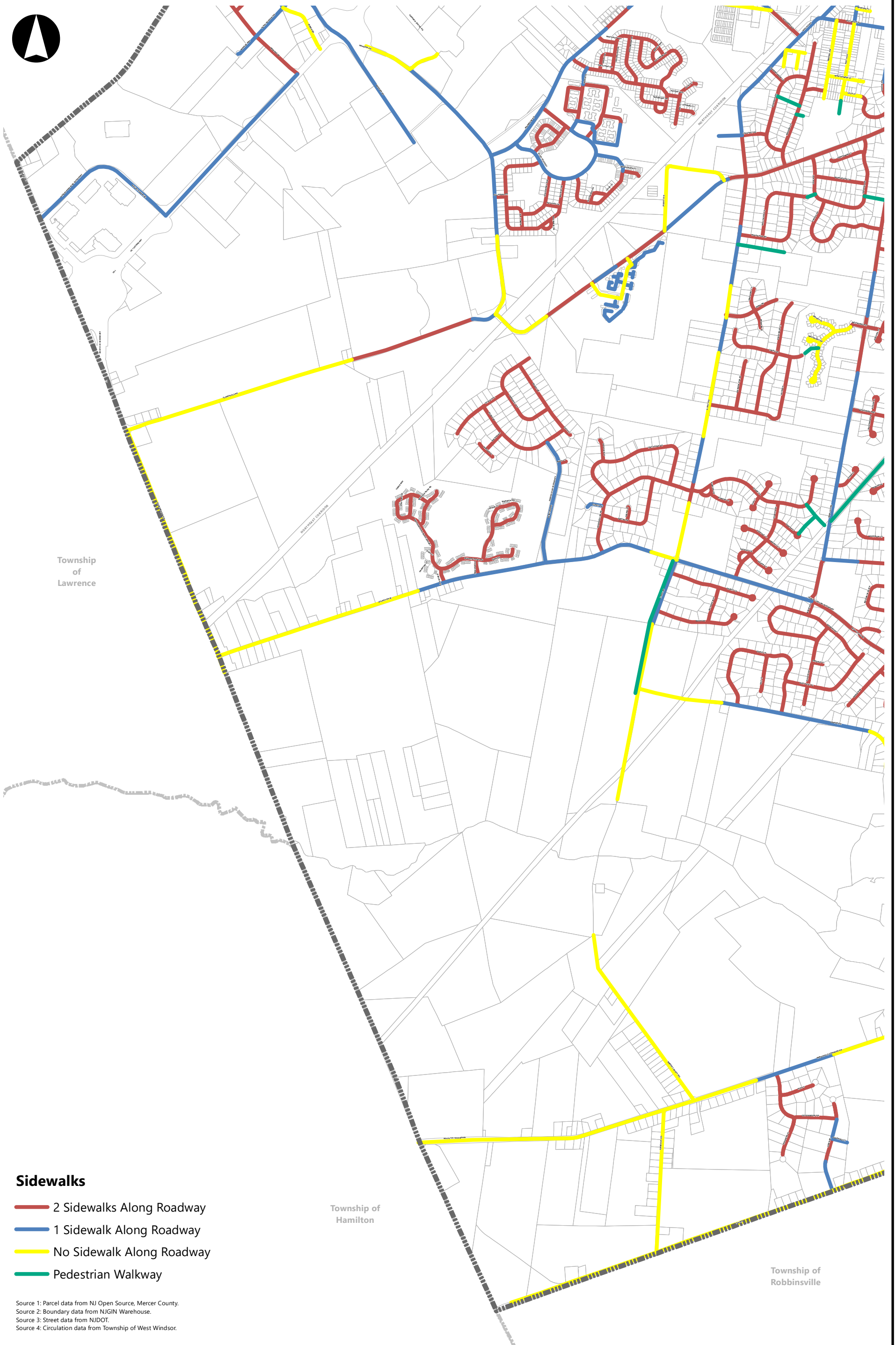

Township of Lawrence

Township of Hamilton

Township of Robbinsville

**Sidewalks**

- 2 Sidewalks Along Roadway
- 1 Sidewalk Along Roadway
- No Sidewalk Along Roadway
- Pedestrian Walkway

Source 1: Parcel data from NJ Open Source, Mercer County.  
 Source 2: Boundary data from NJGIN Warehouse.  
 Source 3: Street data from NJDOT.  
 Source 4: Circulation data from Township of West Windsor.

Project Title:  
**Map 04: Sidewalk Inventory Map - Quad 03**

Project No. 3442.22	Date 06.28.21	Drawn By DN
------------------------	------------------	----------------

**BU R G I S ASSOCIATES, INC.**  
 COMMUNITY PLANNING | LAND DEVELOPMENT AND DESIGN | LANDSCAPE ARCHITECTURE  
 25 Westwood Avenue Westwood, New Jersey 07675  
 p: 201.666.1811 f: 201.666.2599

Project Title  
**2021 Circulation Plan Element**  
 Township of West Windsor | Mercer County, New Jersey

Scale 1" = 1,800'	Dwg. No. map 04
----------------------	--------------------

2015 COPY RIGHT BA - NOT TO BE REPRODUCED

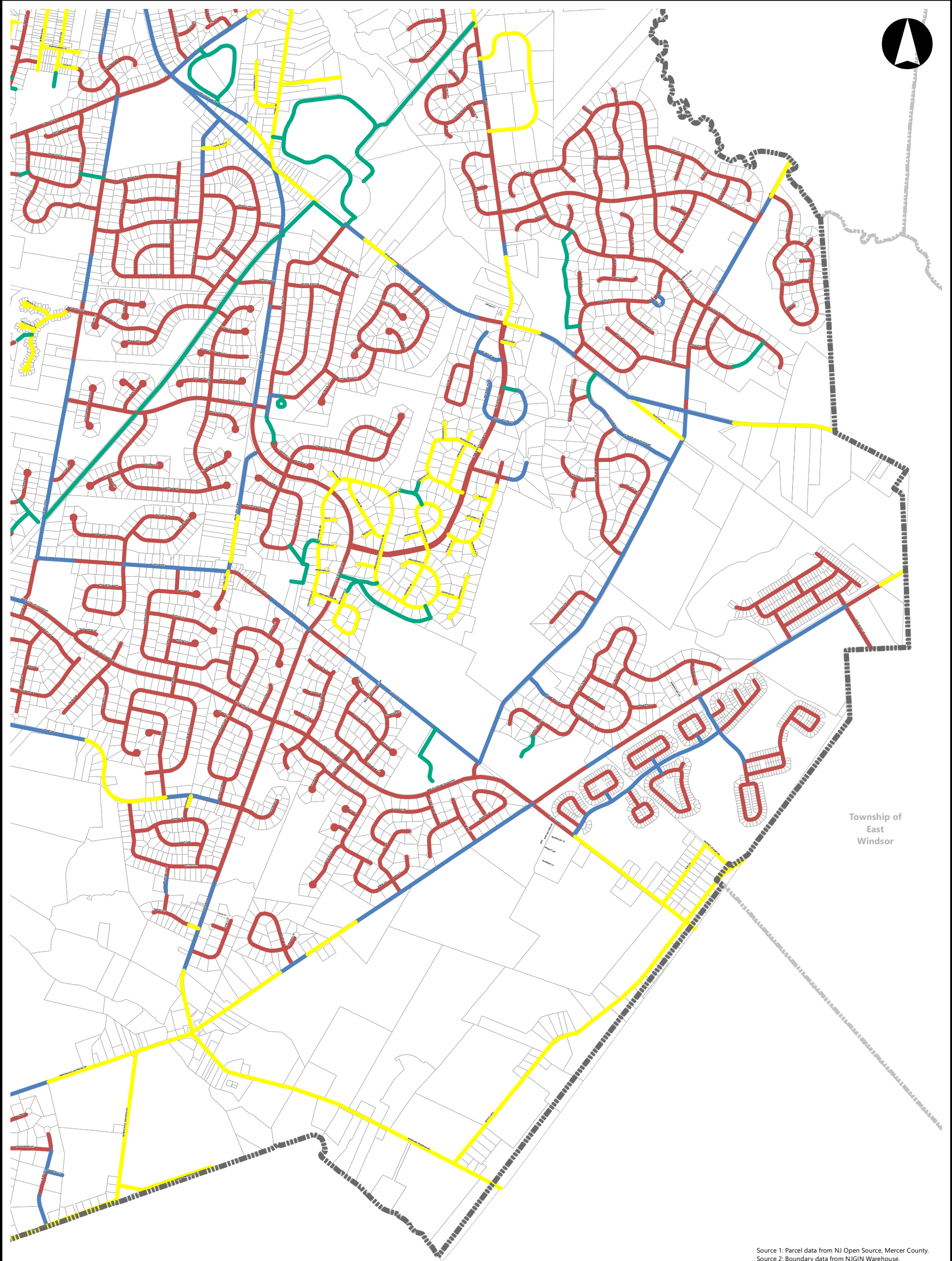

Township of East Windsor

Township of Robbinsville

Source 1: Parcel data from NJ Open Source, Mercer County.  
Source 2: Boundary data from NJGIN Warehouse.  
Source 3: Street data from NJDOT.  
Source 4: Circulation data from Township of West Windsor.

**Sidewalks**

- 2 Sidewalks Along Roadway
- 1 Sidewalk Along Roadway
- No Sidewalk Along Roadway
- Pedestrian Walkway

Project Title: Map 04: Sidewalk Inventory Map - Quad 04

Project No.	Date	Drawn By
3442.22	06.28.21	DN

**ba** BURGIS ASSOCIATES, INC.  
 COMMUNITY PLANNING | LAND DEVELOPMENT AND DESIGN | LANDSCAPE ARCHITECTURE  
 25 Westwood Avenue Westwood, New Jersey 07675  
 p: 201.666.1811 f: 201.666.2599

Project Title: **2021 Circulation Plan Element**  
 Township of West Windsor | Mercer County, New Jersey

Scale	Drawn No.
1" = 1,800'	map 04

2015 COPY RIGHT BA - NOT TO BE REPRODUCED



**Legend**

- BRT/LRT Stations
- ⋯ BRT/LRT Lines
- Railroad Stations
- ▬ Northeast Corridor Line
- ▬ Princeton "Dinky"

Source 1: Parcel data from NJ Open Source, Mercer County.  
 Source 2: Boundary data from NJGIN Warehouse.  
 Source 3: Street data from NJDOT.  
 Source 4: Circulation data from Township of West Windsor.

Note: The Bus Rapid Transit (BRT) or Light Rail Transit (LRT) alignments shown on this plan illustrate a general service concept. Alterations and details will need to be studied in cooperation with NJ Transit.

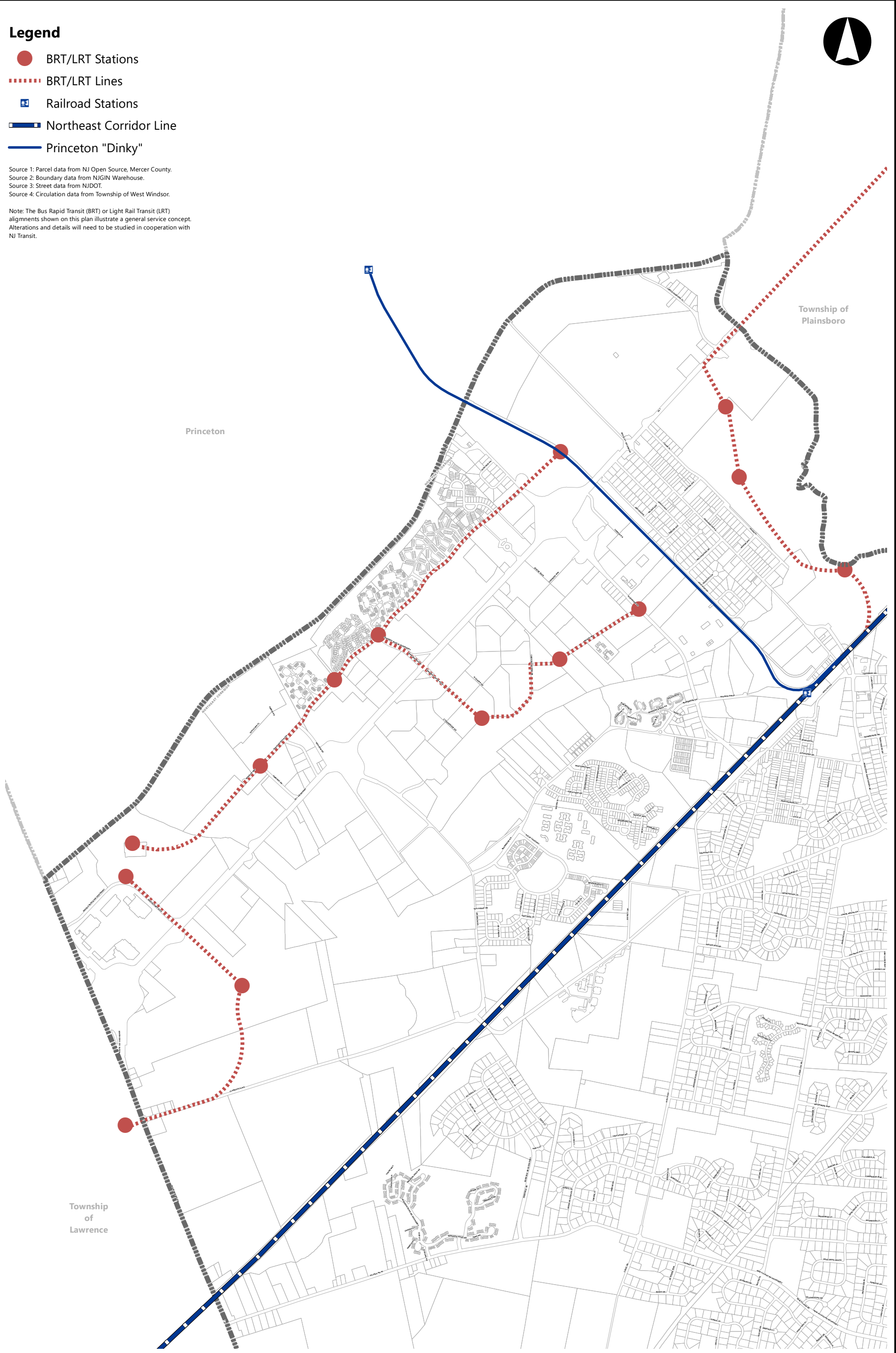

Project Title: <b>Map 05 BRT Map</b>		Project No. <b>3442.22</b>	Date <b>06.28.21</b>	Drawn By <b>DN</b>
<b>BURGIS ASSOCIATES, INC.</b> COMMUNITY PLANNING   LAND DEVELOPMENT AND DESIGN   LANDSCAPE ARCHITECTURE 25 Westwood Avenue p: 201.666.1811 Westwood, New Jersey 07675 f: 201.666.2599		Project Title <b>2021 Circulation Plan Element</b>		Scale <b>1" = 2,000'</b>
Township of West Windsor   Mercer County, New Jersey		2015 COPY RIGHT BA - NOT TO BE REPRODUCED		Dwg. No. <b>map 05</b>