

1 PROPOSED SOUTH ELEVATION (HIGHTOWN ROAD)

SCALE: 1/4" = 1'-0"

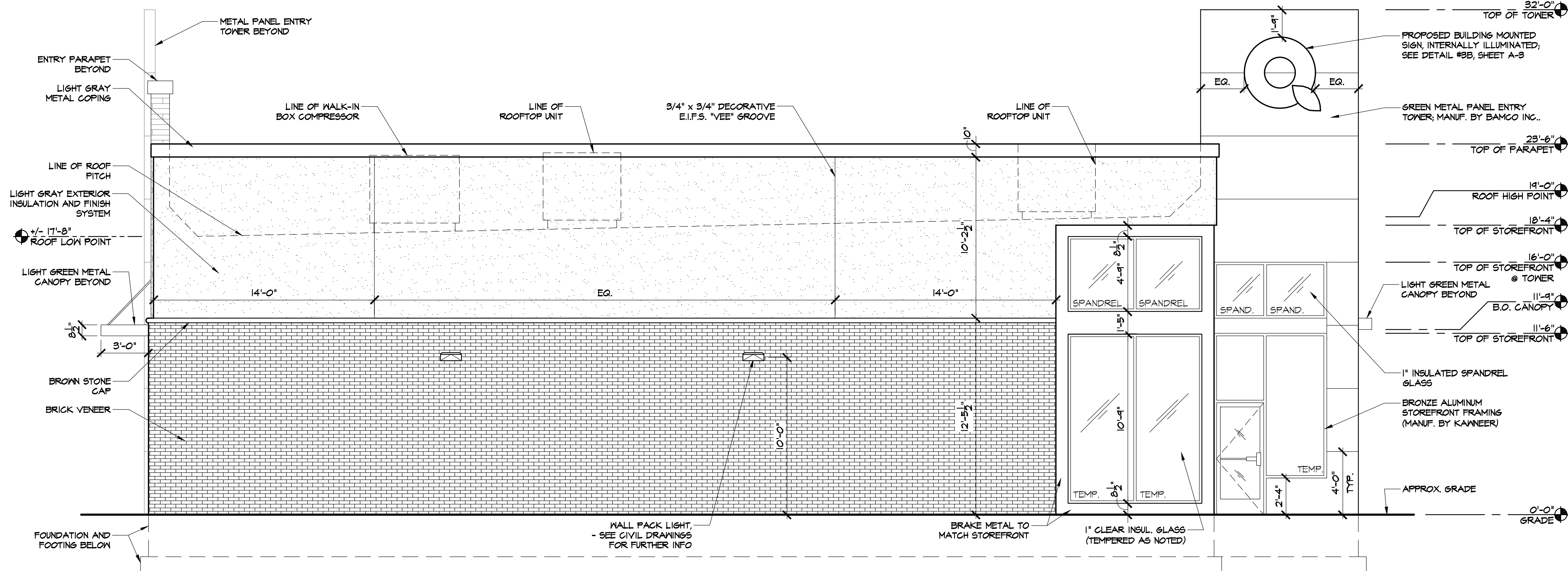

2 PROPOSED WEST ELEVATION

SCALE: 1/4" = 1'-0"

36 Ames Avenue
Rutherford, NJ 07070
Tel. 201.896.0333
Fax. 201.896.9469
email@gkanda.biz

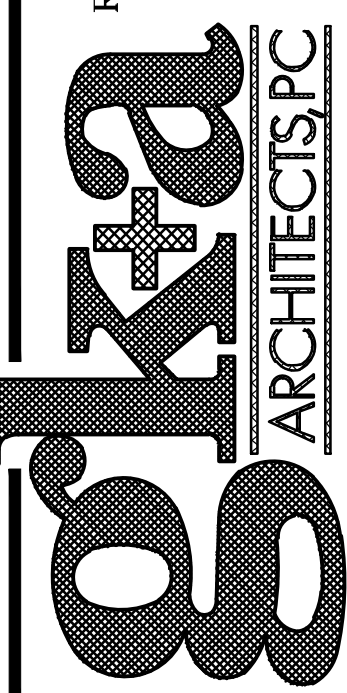

Gary Kliesch and Associate Architects

Rev. No.	
Date	
Revisions	
Drawing Issues / Revisions	

NJ: AI 13332	NJCID: 21D000025000
NY: 025618	CT: ARL0009367
FL: AR95782	DE: SS-0007765
WI: 11180-5	MD: 14129
PA: BA-015112-B	SC: 8935
D.C.: ARC01838	MA: 10610
GA: RA 013883	MI: 1301064135
VA: 401016373	IL: 001023586
NC: 11736	WV: 4569

Gary Kliesch
A.L.A., N.C.A.R.B., N.C.I.D.

PROPOSED BUILDING FOR
QuickChek
BLOCK 47, LOT 2-6
392-340 HIGHTOWN RD. # 125 SOUTHFIELD RD
TOWNSHIP OF WEST WINDSOR
MERCER COUNTY, NEW JERSEY

Drawing Title:
PROPOSED FRONT AND RIGHT
SIDE ELEVATIONS

Date:	09/08/2021	A
Drawn By:	R.C.	
Checked By:	O.Y.	2
Job No:	21-001	2 of 4

