

EDINBURG ROAD (AKA. COUNTY ROUTE No. 538) (AKA. OLD TRENTON ROAD) (AKA. MERCERVILLE-EDINBURG ROAD) (VARIABLE WIDTH R.O.W.)

WINDSOR CENTER DRIVE

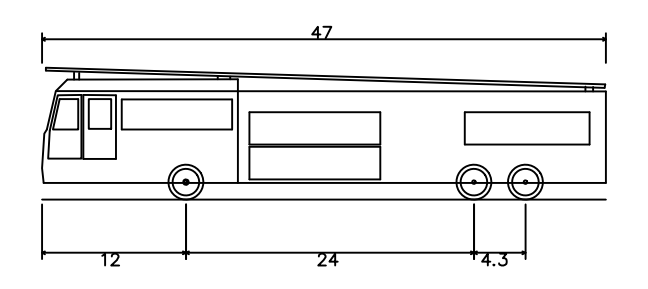

West Windsor 100' Aerial
 Overall Length 47.000ft
 Overall Width 10.000ft
 Overall Body Height 10.000ft
 Min. Body Ground Clearance 6.667ft
 Track Width 6.000ft
 Lock-to-lock time 0:08
 Curb to curb Turning Radius 36.250ft

LEGEND

- EXISTING BOUNDARY
- EXISTING CURB
- PROPOSED CURB
- EXISTING BUILDING
- PROPOSED BUILDING
- PROPOSED SIGN
- PROPOSED SETBACK
- EXISTING FENCELINE
- PROPOSED FENCELINE
- 100-YR. WATER SURFACE ELEV.
- BASIN BOTTOM
- PROPOSED RETAINING WALL

GRAPHIC SCALE
 1 INCH = 80 FEET

<p>Turning Template BLOCK 28, LOTS 15 & 21 HERITAGE AT WEST WINDSOR AERIAL 100' LADDER - PATH 1 SITUATED IN TOWNSHIP OF WEST WINDSOR, MERCER COUNTY, NEW JERSEY</p>	<p>DATE: 08/31/20 DESIGNER: William J. Parkhill II, P.E. PROFESSIONAL ENGINEER N.J. Lic. No. CE041728949</p>	<p>PROJECT No.: APR-184 DRAWING NAME: Turning Template.dwg DATE: 03/05/20 PROJECT No.: APR-184 DRAWING NAME: Turning Template.dwg</p>	<p>RELEASED BY: MWF CHECKED BY: MWF DRAWN BY: EMD DATE: 03/05/20 PROJECT No.: APR-184 DRAWING NAME: Turning Template.dwg</p>	<p>REVISIONS</p> <table border="1"> <tr> <th>DATE</th> <th>REVISIONS</th> </tr> <tr> <td>07/10/20</td> <td>TOWNSHIP REVIEW COMMITTEE COMMENTS</td> </tr> <tr> <td></td> <td>DUS</td> </tr> <tr> <td></td> <td>DRAWN BY</td> </tr> <tr> <td></td> <td>CHECKED BY</td> </tr> <tr> <td></td> <td>MWF</td> </tr> </table>	DATE	REVISIONS	07/10/20	TOWNSHIP REVIEW COMMITTEE COMMENTS		DUS		DRAWN BY		CHECKED BY		MWF
DATE	REVISIONS															
07/10/20	TOWNSHIP REVIEW COMMITTEE COMMENTS															
	DUS															
	DRAWN BY															
	CHECKED BY															
	MWF															

Sheet Number
1 OF 4

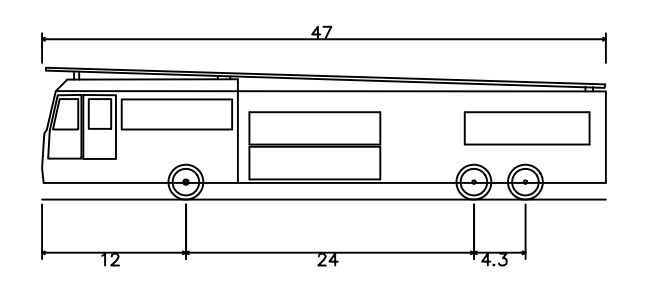
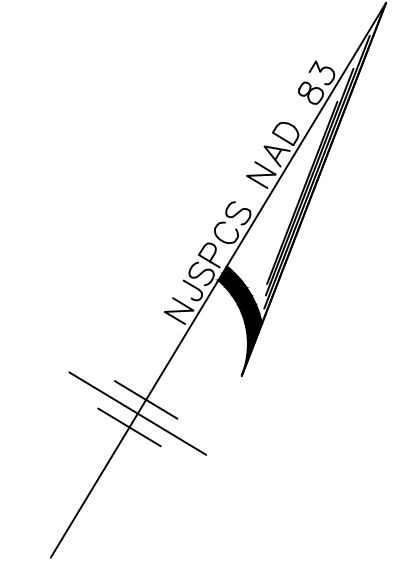
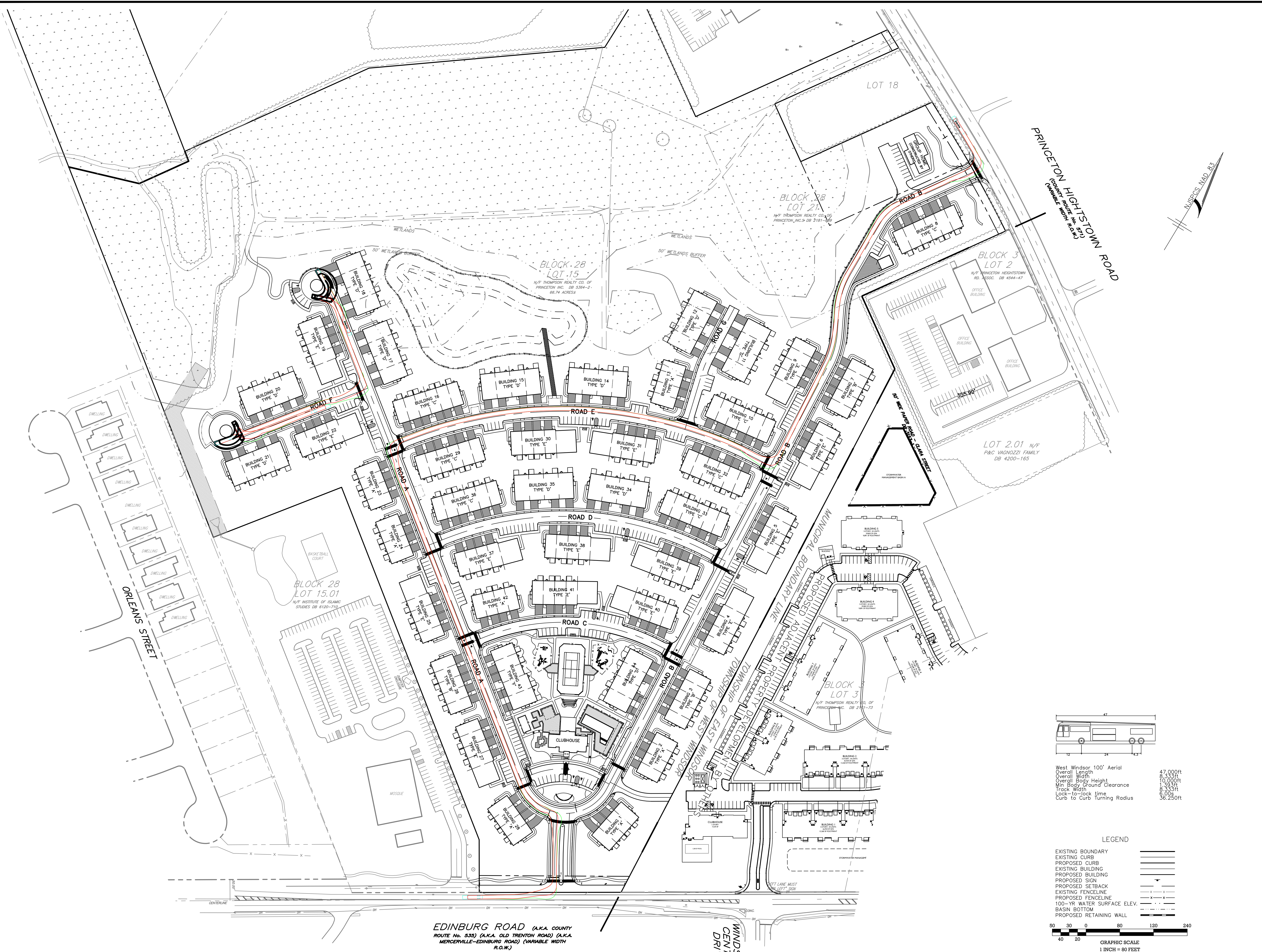

West Windsor 100' Aerial	47,000ft
Overall Length	108,550ft
Overall Width	10,000ft
Overall Body Height	48,500ft
Min. Body Ground Clearance	38,500ft
Track Width	6,000ft
Lock-to-lock time	36.250ft
Curb to curb Turning Radius	36.250ft

LEGEND

EXISTING BOUNDARY	(Dashed line)
EXISTING CURB	(Solid line)
PROPOSED CURB	(Dashed line)
EXISTING BUILDING	(Solid outline)
PROPOSED BUILDING	(Dashed outline)
PROPOSED SIGN	(Arrow symbol)
PROPOSED SETBACK	(Dashed line with arrows)
EXISTING FENCELINE	(Line with X's)
PROPOSED FENCELINE	(Line with X's)
100-YR WATER SURFACE ELEV.	(Dashed line)
BASIN BOTTOM	(Dotted line)
PROPOSED RETAINING WALL	(Line with vertical dashes)

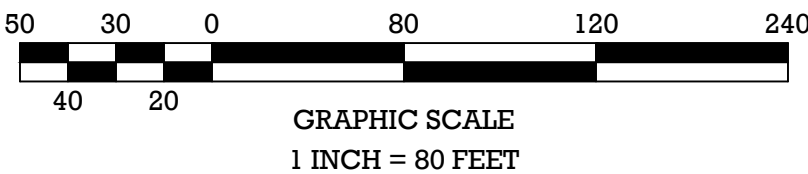

EDINBURG ROAD (AKA COUNTY ROUTE No. 538) (AKA OLD TRENTON ROAD) (AKA MERCERVILLE-EDINBURG ROAD) (VARIABLE WIDTH R.O.W.)

WINDSOR CENTER DRIVE

DATE	REVISIONS

RELEASED BY: M/VV
 CHECKED BY: M/VV
 DRAWN BY: EMD
 DATE: 03/05/20
 PROJECT No.: APR-184
 DRAWING NAME: Turning Template.dwg

TURNING TEMPLATE
BLOCK 28, LOTS 15 & 21
HERITAGE AT WEST WINDSOR
AERIAL 100' LADDER - PATH 2
 SITUATED IN
 TOWNSHIP OF WEST WINDSOR, MERCER COUNTY, NEW JERSEY

DATE: 08/31/20
 WILLIAM J. PARKHILL II, P.E.
 PROFESSIONAL ENGINEER
 N.J. Lic. No. CE04473890

Sheet Number
2 OF 4

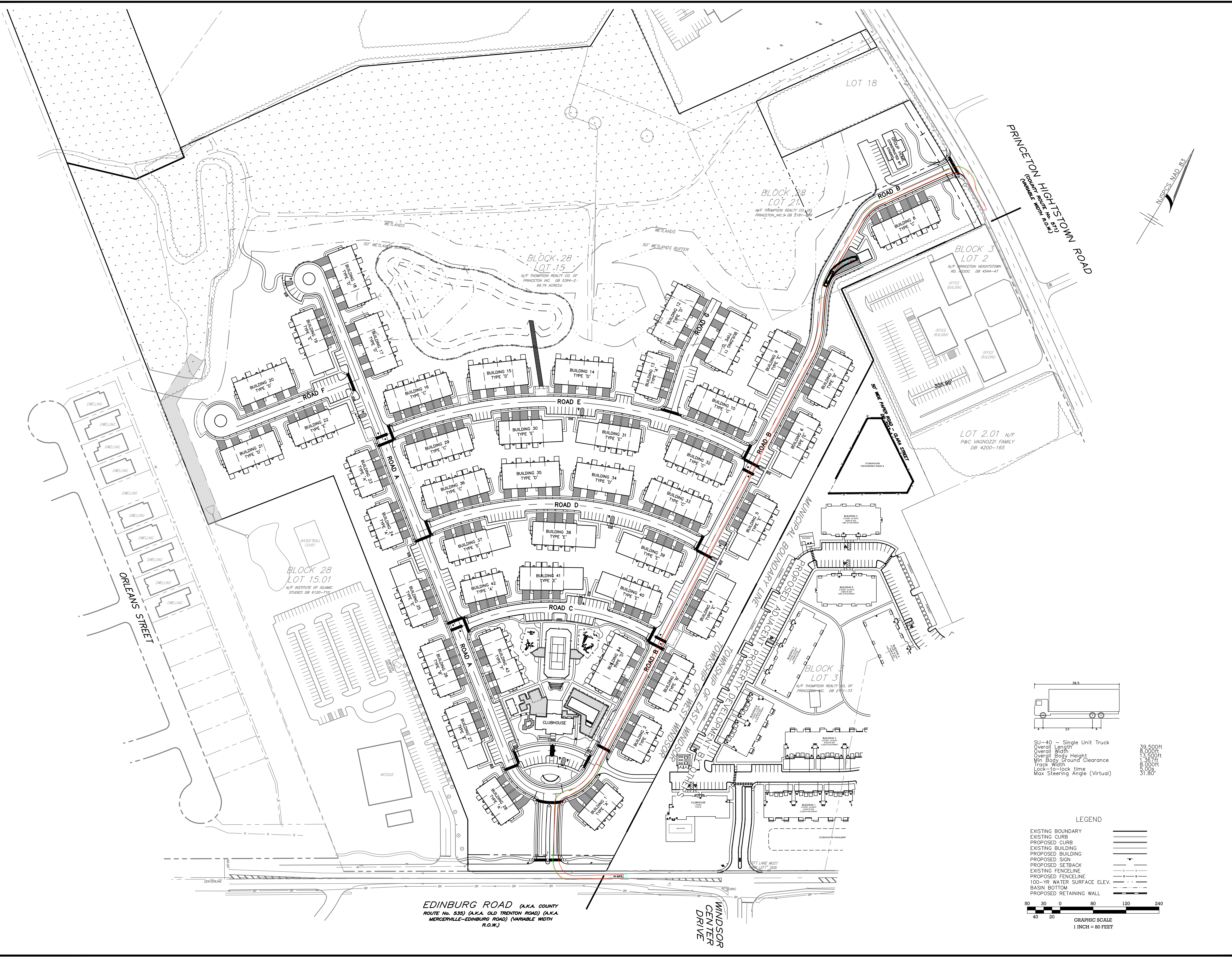

EDINBURG ROAD (AKA COUNTY ROUTE No. 538) (AKA OLD TRENTON ROAD) (AKA MERCERVILLE-EDINBURG ROAD) (VARIABLE WIDTH R.O.W.)

WINDSOR CENTER DRIVE

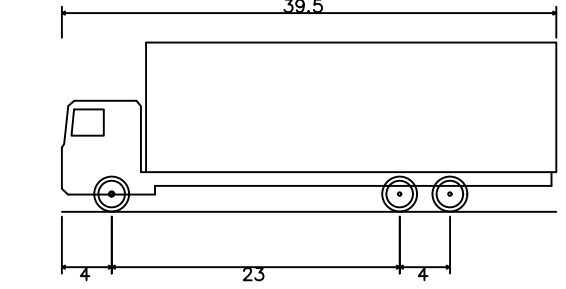

SU-40 - Single Unit Truck
 Overall Length 39.500ft
 Overall Width 23.000ft
 Overall Body Height 13.500ft
 Min Body Ground Clearance 1.367ft
 Truck Width 8.000ft
 Lock-to-lock time 1.008s
 Max Steering Angle (Virtual) 31.80°

LEGEND

- EXISTING BOUNDARY
- EXISTING CURB
- PROPOSED CURB
- EXISTING BUILDING
- PROPOSED BUILDING
- PROPOSED SIGN
- PROPOSED SETBACK
- EXISTING FENCELINE
- PROPOSED FENCELINE
- 100-YR WATER SURFACE ELEV.
- BASIN BOTTOM
- PROPOSED RETAINING WALL

GRAPHIC SCALE
 1 INCH = 80 FEET

TURNING TEMPLATE
BLOCK 28, LOTS 15 & 21
HERITAGE AT WEST WINDSOR
TRASH TRUCK - PATH 1

SITUATED IN
 TOWNSHIP OF WEST WINDSOR, MERCER COUNTY, NEW JERSEY

Drawn By: DJS
 Date: 06/29/20
 Project No.: APR-184
 Drawing Name: Turning Template.dwg

Checked By: MWV
 Horizontal Scale: 1"=80'
 Vertical Scale: N/A

Released By: MWV

DATE: 08/31/20
 DATE: 08/31/20
 DATE: 08/31/20
 DATE: 08/31/20

DATE: 08/31/20
 DATE: 08/31/20
 DATE: 08/31/20
 DATE: 08/31/20

DATE: 08/31/20
 DATE: 08/31/20
 DATE: 08/31/20
 DATE: 08/31/20

DATE: 08/31/20
 DATE: 08/31/20
 DATE: 08/31/20
 DATE: 08/31/20

Sheet Number
3 OF 4

File Name: C:\americus\Properties\JOBS\APR-184 - West Windsor\DWG\184 - Turning Template.dwg
Plot Time: Aug 28, 2020 - 10:00am

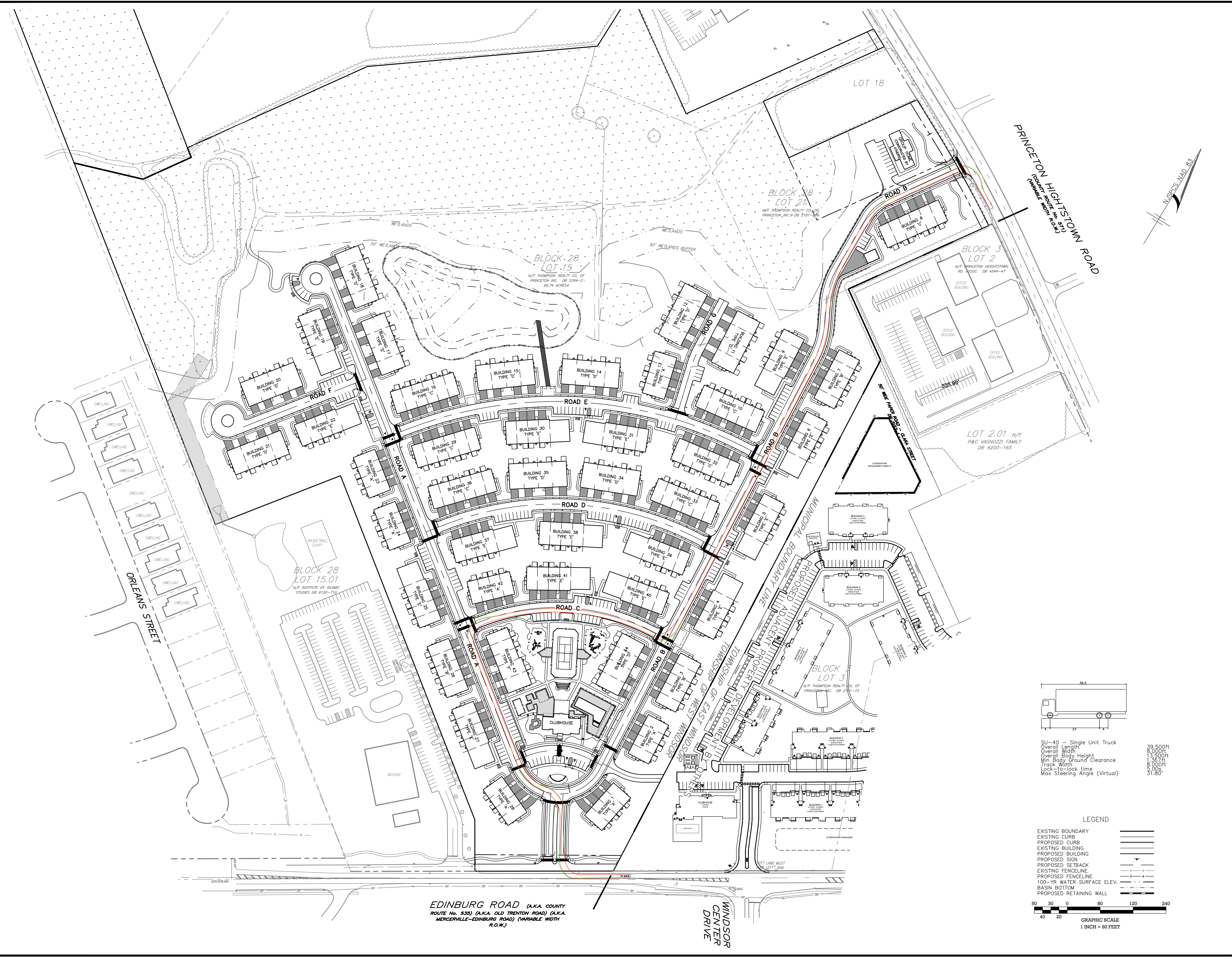

EDINBURG ROAD (AKA. COUNTY ROUTE No. 538) (AKA. OLD TRENTON ROAD) (AKA. MERCERVILLE-EDINBURG ROAD) (VARIABLE WIDTH R.O.W.)

WINDSOR CENTER DRIVE

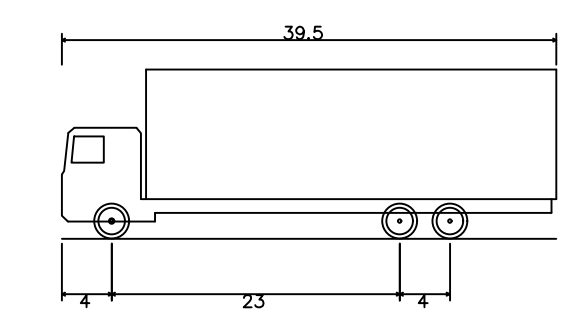

SU-40 - Single Unit Truck
Overall Length: 39.500ft
Overall Width: 23.000ft
Overall Body Height: 13.500ft
Min Body Ground Clearance: 136.7ft
Truck Weight: 6000LBS
Lock-to-lock time: 1000LBS
Max Steering Angle (Virtual): 31.80°

LEGEND

EXISTING BOUNDARY	---
EXISTING CURB	---
PROPOSED CURB	---
EXISTING BUILDING	---
PROPOSED BUILDING	---
PROPOSED SIGN	---
PROPOSED SETBACK	---
EXISTING FENCELINE	---
PROPOSED FENCELINE	---
100-YR WATER SURFACE ELEV.	---
BASIN BOTTOM	---
PROPOSED RETAINING WALL	---

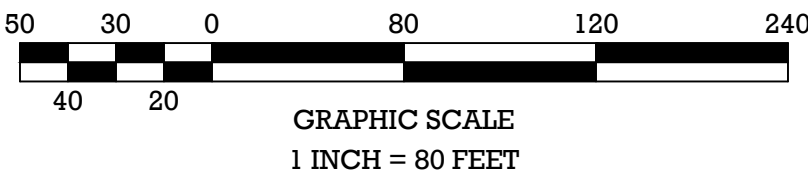

RELEASED BY: M/W	CHECKED BY: M/W	DATE: 08/31/20	PROJECT No.: APR-184	DRAWING NAME: Turning Template.dwg	DATE:	REVISIONS:	DRAWN BY: CHECKED BY:

08/31/20
DATE
William J. Parkhill II, P.E.
PROFESSIONAL ENGINEER
N.J. Lic. No. CE04752889

TURNING TEMPLATE
BLOCK 28, LOTS 15 & 21
HERITAGE AT WEST WINDSOR
TRASH TRUCK - PATH 2
SITUATED IN
TOWNSHIP OF WEST WINDSOR, MERCER COUNTY, NEW JERSEY

Sheet Number
4 OF 4