

HERITAGE AT WEST WINDSOR

TOWNHOUSE COMMUNITY



CPL
partnership

planning
architecture
engineering
surveying

CHESTER, PLOUSSAS, LISOWSKY
PARTNERSHIP, LLC

95 MATAWAN ROAD
SECOND FLOOR
MATAWAN, NJ 07747
P. 732.566.0297
www.cplpartnership.com

HERITAGE AT WEST WINDSOR
NEW TOWNHOUSE PROJECT
WEST WINDSOR TOWNSHIP
MERCER COUNTY
NEW JERSEY

CERTIFICATES OF AUTHORIZATION -
BOARD OF ENGINEERS & LAND SURVEYORS: 24GA28159000
BOARD OF ARCHITECTS: 21AC000695000

GREGORY PLOUSSAS
PROFESSIONAL ENGINEER
PROFESSIONAL PLANNER

MICHAEL PUCCI
PROFESSIONAL ENGINEER
PROFESSIONAL PLANNER

RICHARD B. RUCHALSKI
PROFESSIONAL LAND SURVEYOR
PROFESSIONAL PLANNER

ROBERT S. JARSEN
REGISTERED ARCHITECT
PROFESSIONAL PLANNER

JOSEPH M. DELICIA
REGISTERED ARCHITECT

Robert Jarsen
ROBERT S. JARSEN
REGISTERED ARCHITECT
N.J. LIC. NO. 23A0001700
PROFESSIONAL PLANNER

DATE	REVISIONS
03/04/2020	ISSUED FOR FILING
06/29/2020	REVISED PER TRC COMMENTS
08/26/2020	REISSUED FOR FILING

COVER SHEET

FILE NO: 19025

DATE: 02/28/2020

SCALE: NTS

DRAWN BY: TWA

CHECKED BY: RSL

DRAWING NO: BP1902517

SHEET NO: 1 OF 11

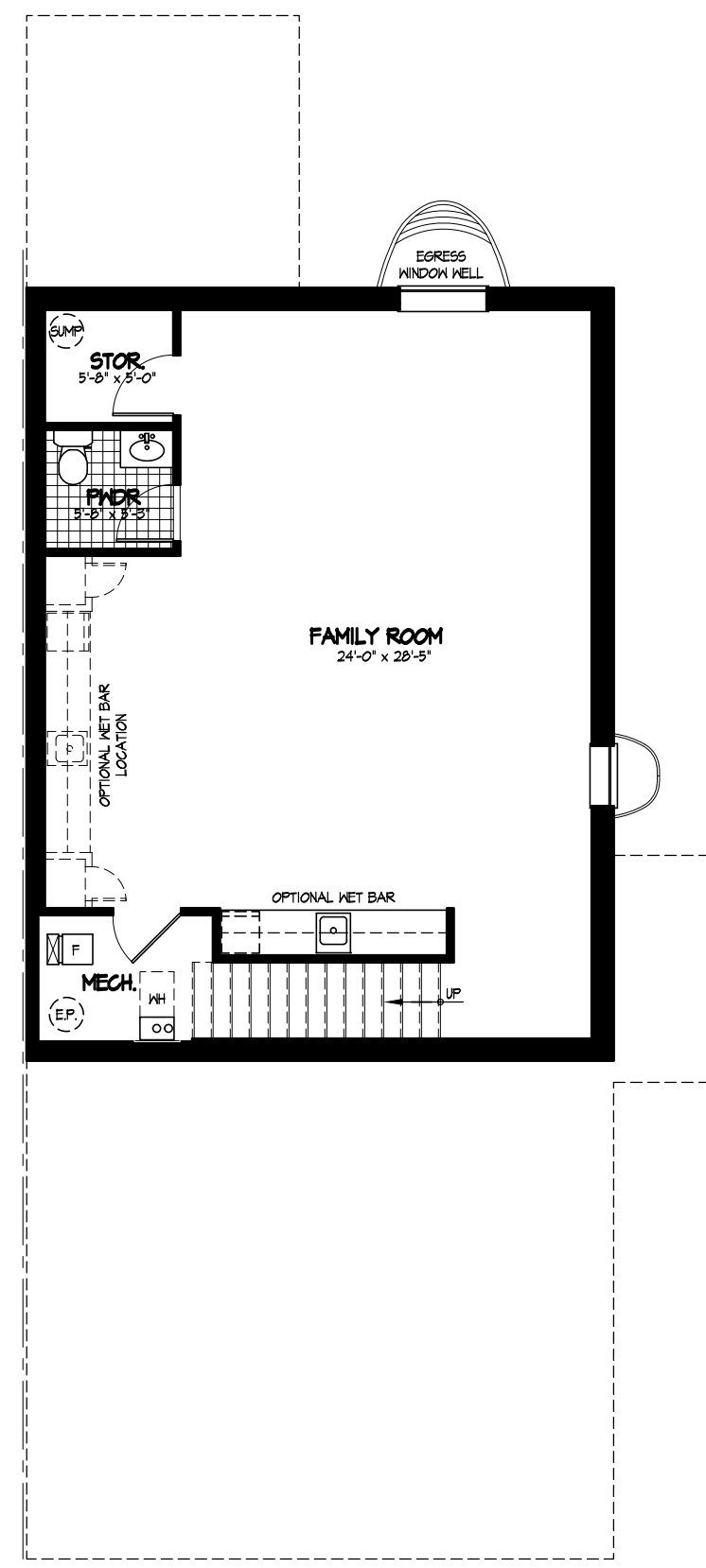

BASEMENT LEVEL FAMILY ROOM FINISH OPTION

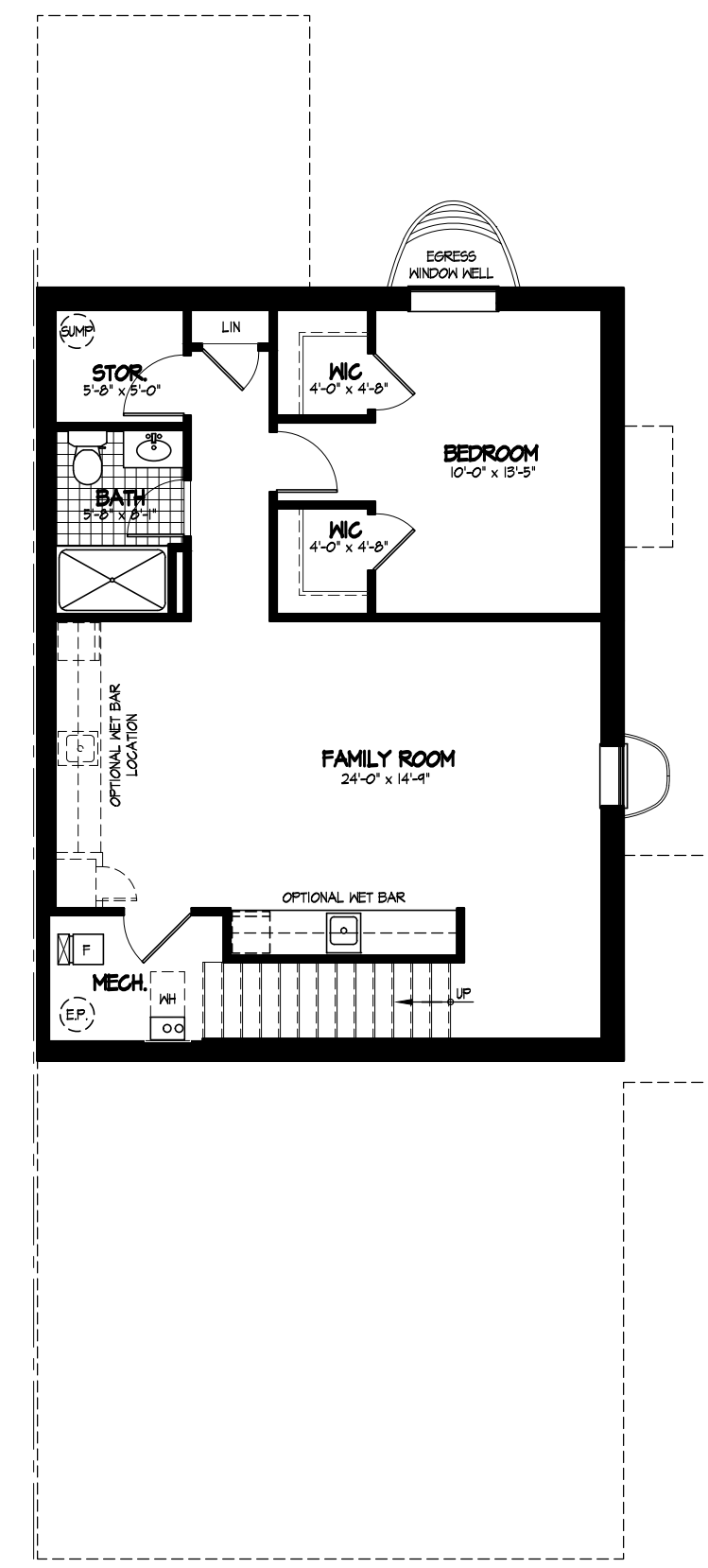

BASEMENT LEVEL BEDROOM FINISH OPTION

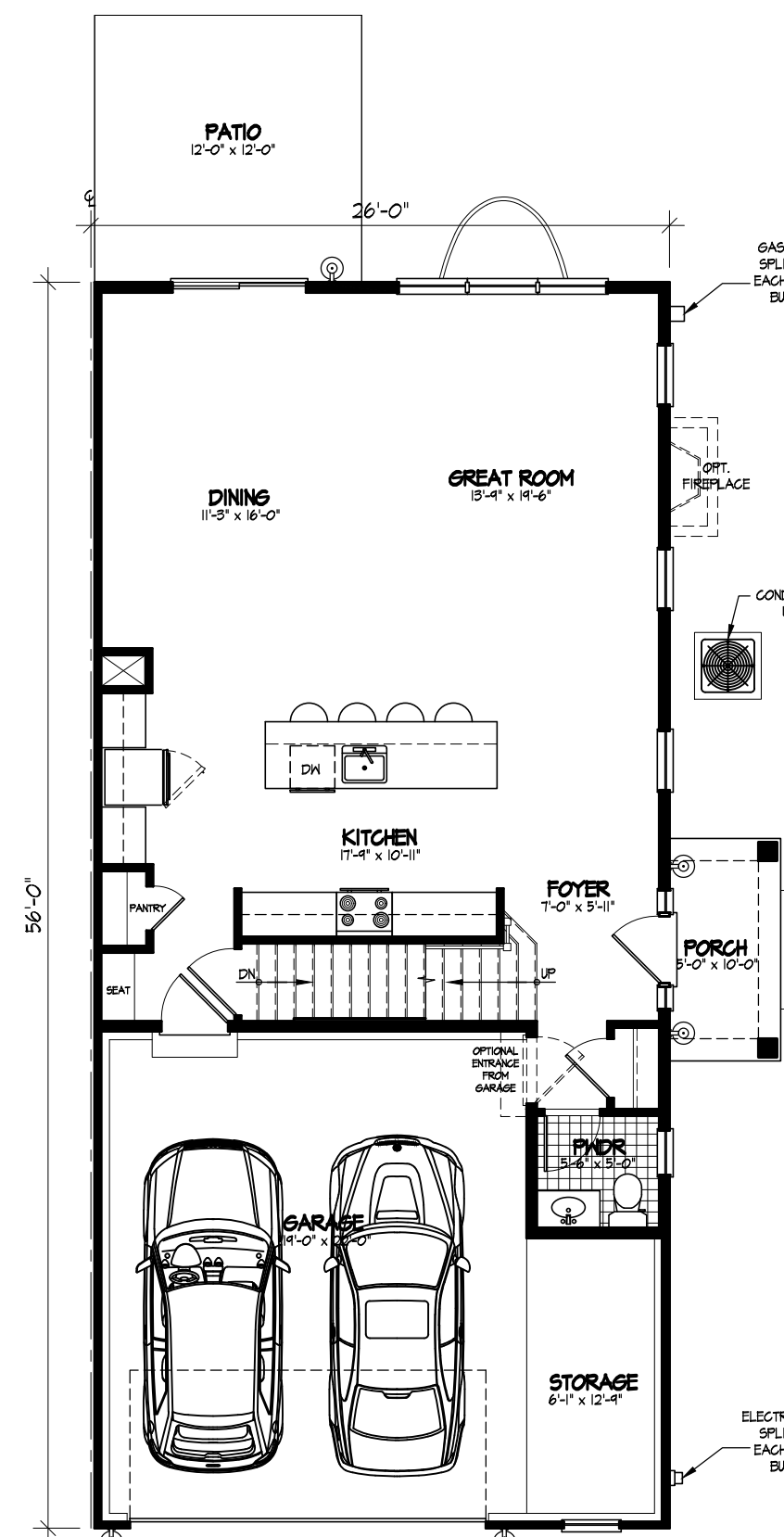

MAIN LEVEL
910 SF
TOTAL 2,263 SF

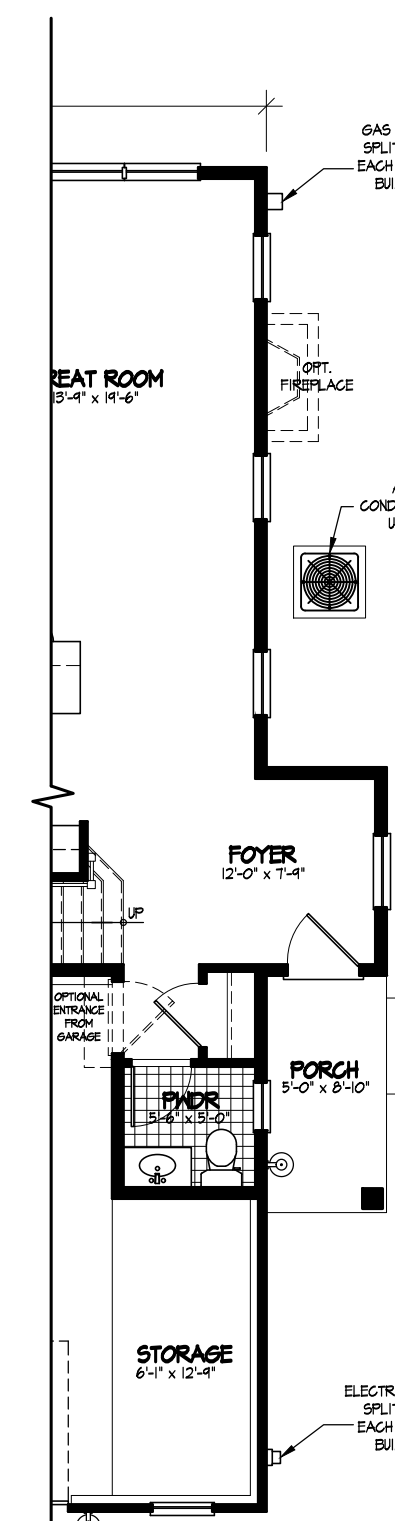

MAIN LEVEL
ALTERNATE ENTRY

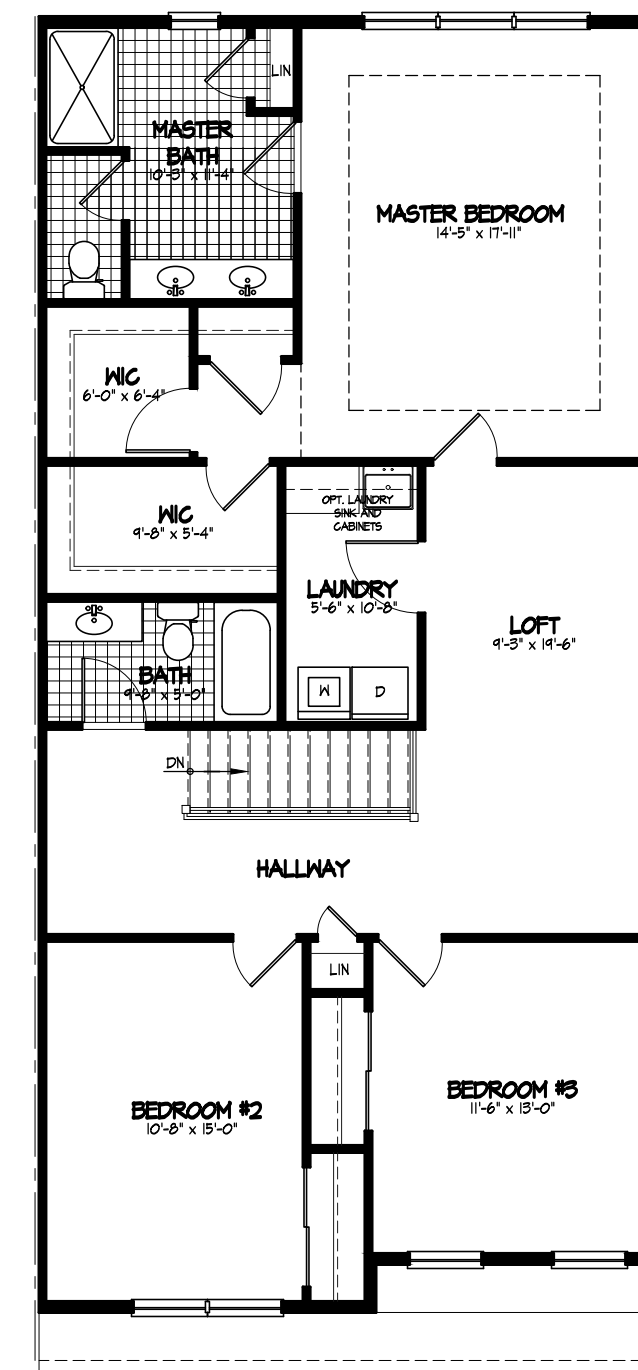

UPPER LEVEL
353 SF

1 MODEL 'A'
SCALE: 1/8" = 1'-0" 2,263 SF

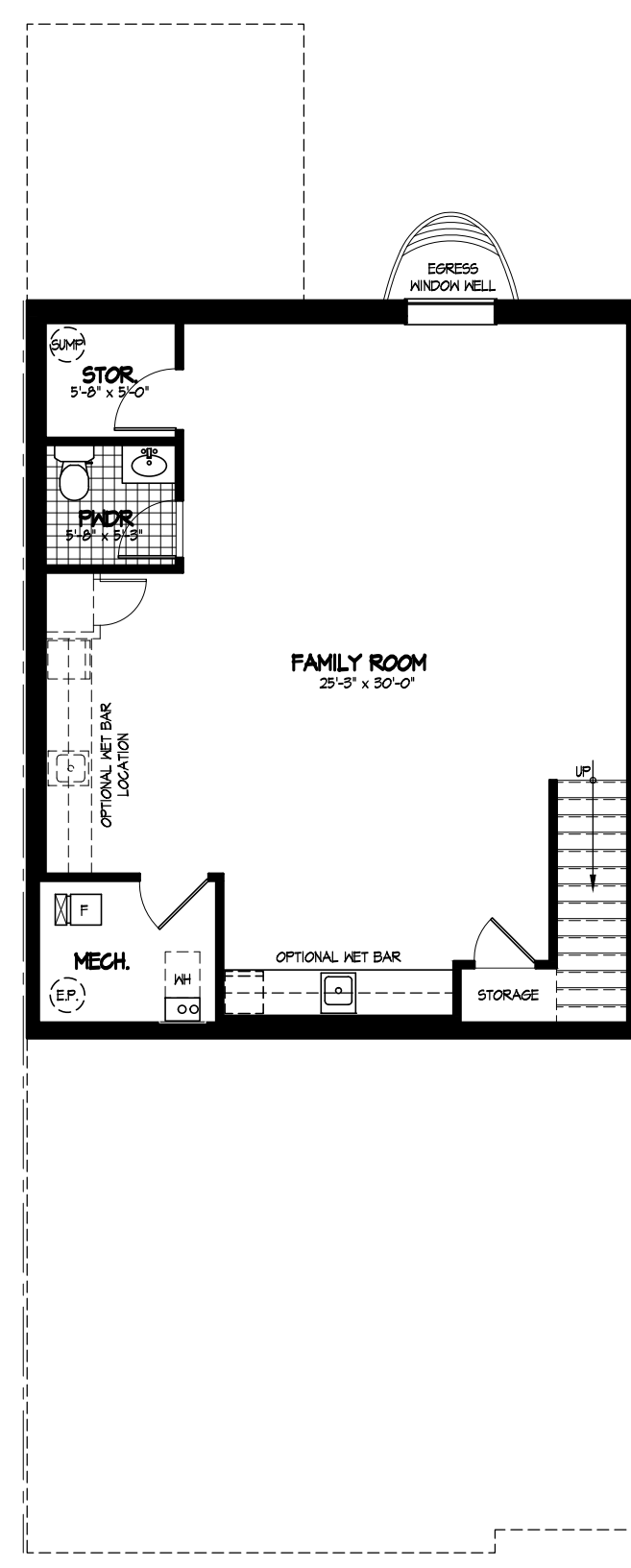

BASEMENT LEVEL FAMILY ROOM FINISH OPTION

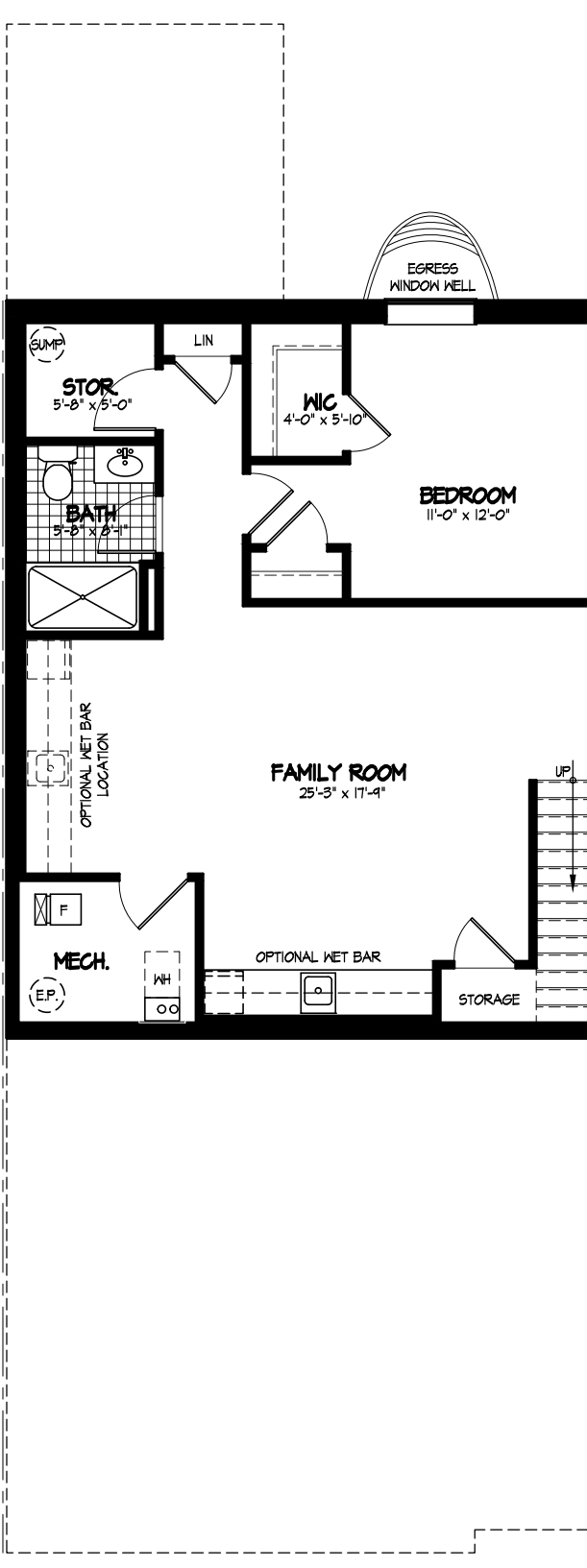

BASEMENT LEVEL BEDROOM FINISH OPTION

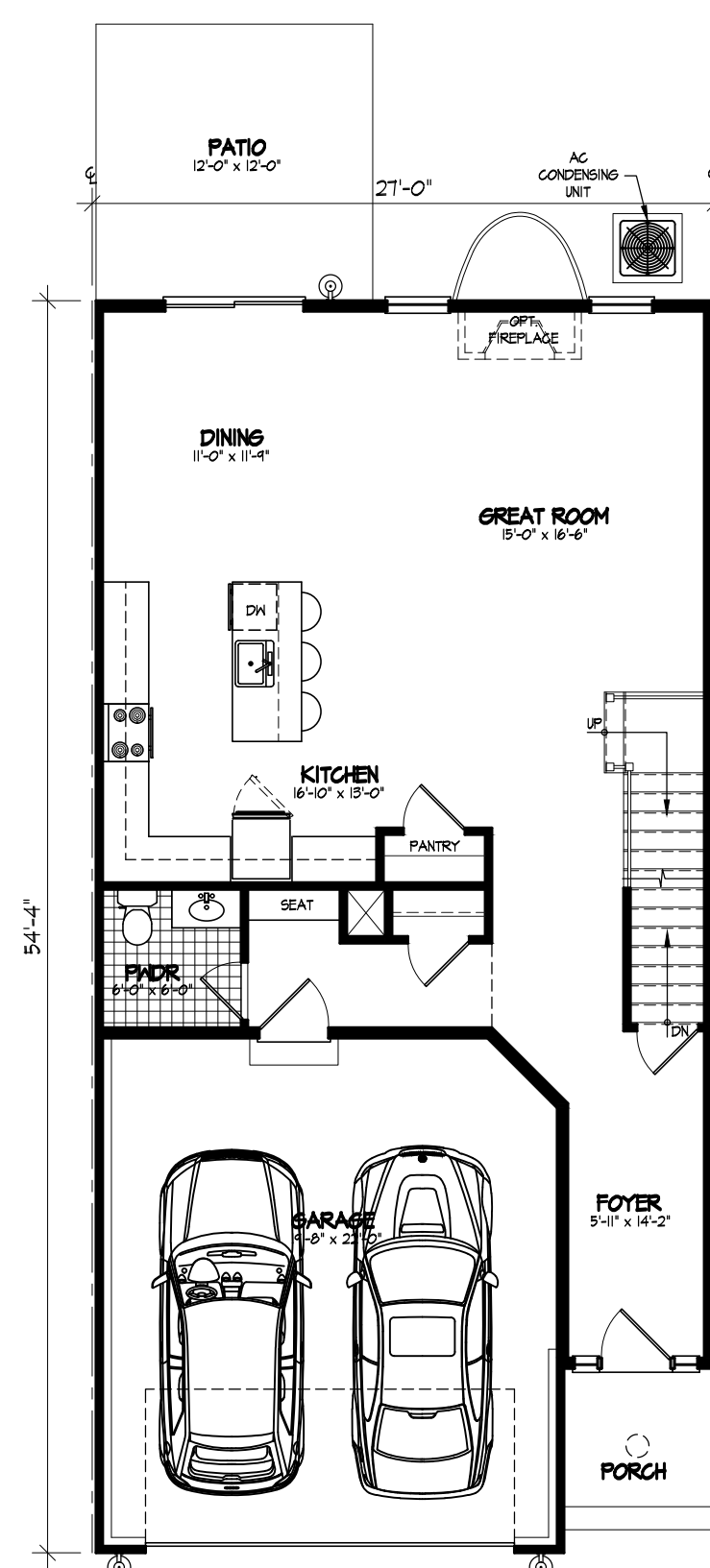

MAIN LEVEL
450 SF
TOTAL 2,334 SF

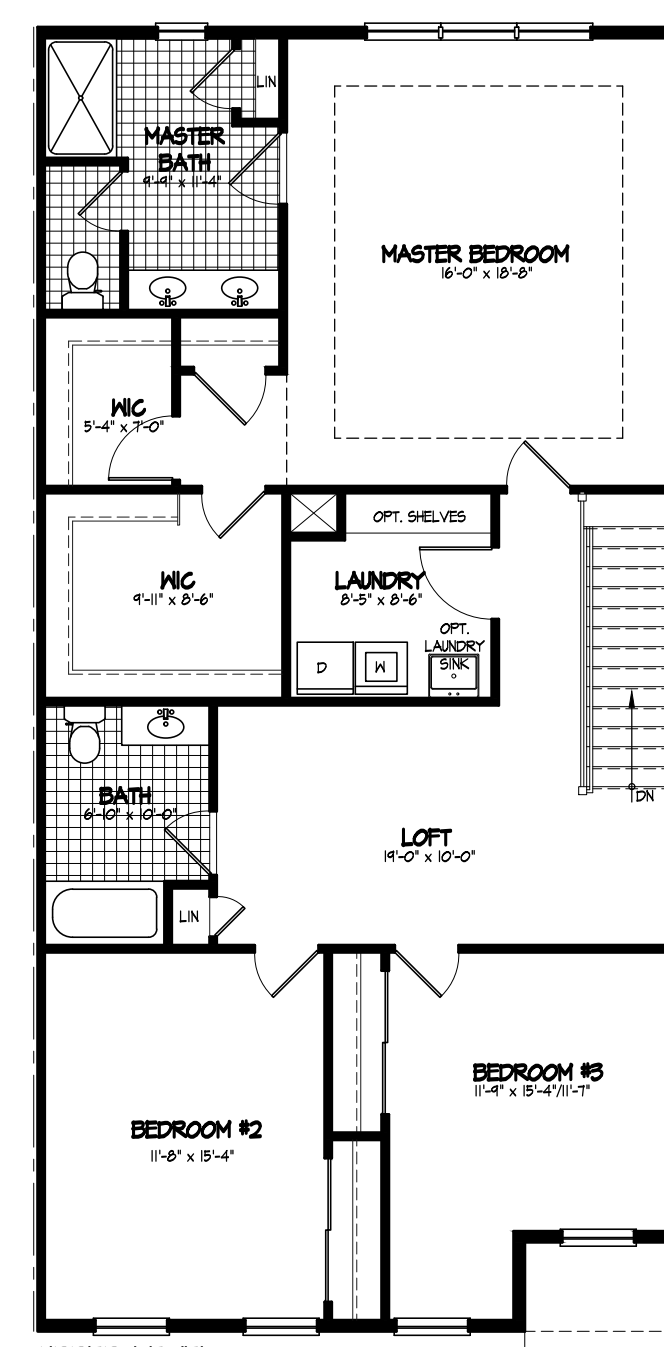

UPPER LEVEL
1,404 SF

2 MODEL 'B'
SCALE: 1/8" = 1'-0" 2,334 SF

HERITAGE AT WEST WINDSOR NEW TOWNHOUSE PROJECT

WEST WINDSOR TOWNSHIP

MERCER COUNTY NEW JERSEY

CERTIFICATE OF AUTHORIZATION -
BOARD OF ENGINEERS & LAND SURVEYORS: 24GA28159000
BOARD OF ARCHITECTS: 21AC0006959000

RICHARD G. RUCHALSKI
PROFESSIONAL ENGINEER
PROFESSIONAL LAND SURVEYOR
PROFESSIONAL PLANNER

MICHAEL PULICI
PROFESSIONAL ENGINEER
PROFESSIONAL PLANNER

GREGORY PLOUSSAS
PROFESSIONAL ENGINEER
PROFESSIONAL PLANNER

ROBERT S. LARSEN
REGISTERED ARCHITECT
PROFESSIONAL PLANNER

ROBERT S. LARSEN
REGISTERED ARCHITECT
PROFESSIONAL PLANNER
N.J. LIC. NO. 33A00915400

DATE	REVISIONS
03/04/2020	ISSUED FOR FILING
06/29/2020	REVISED PER TRC COMMENTS
08/26/2020	REISSUED FOR FILING

MODEL A & B FLOOR PLANS

FILE NO.	19025
DATE:	02/28/2020
SCALE:	1/8"=1'-0" U.N.O.
DRAWN BY:	TWA
CHECKED BY:	-
DRAWING NO.	BP-17
SHEET NO.	

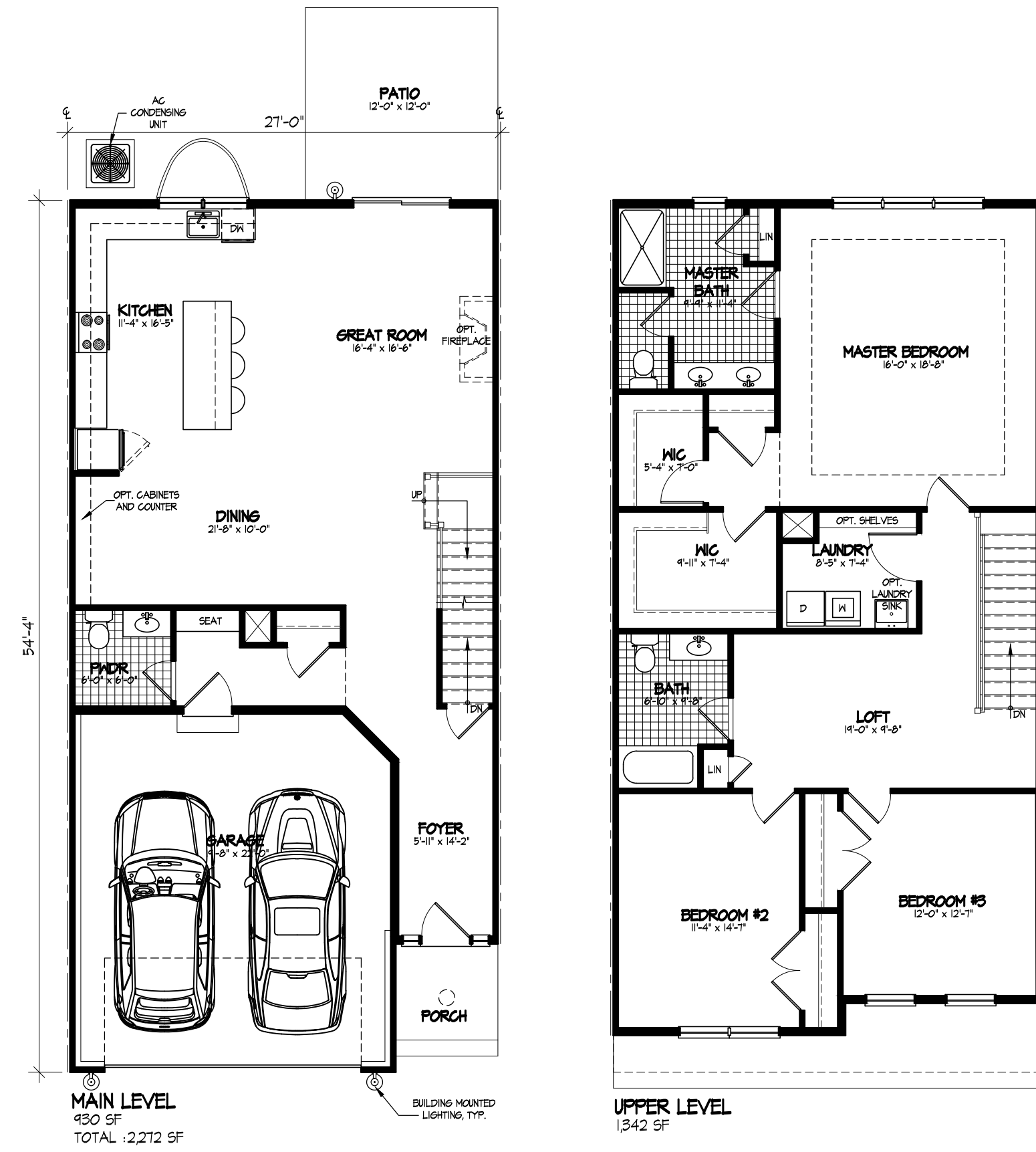
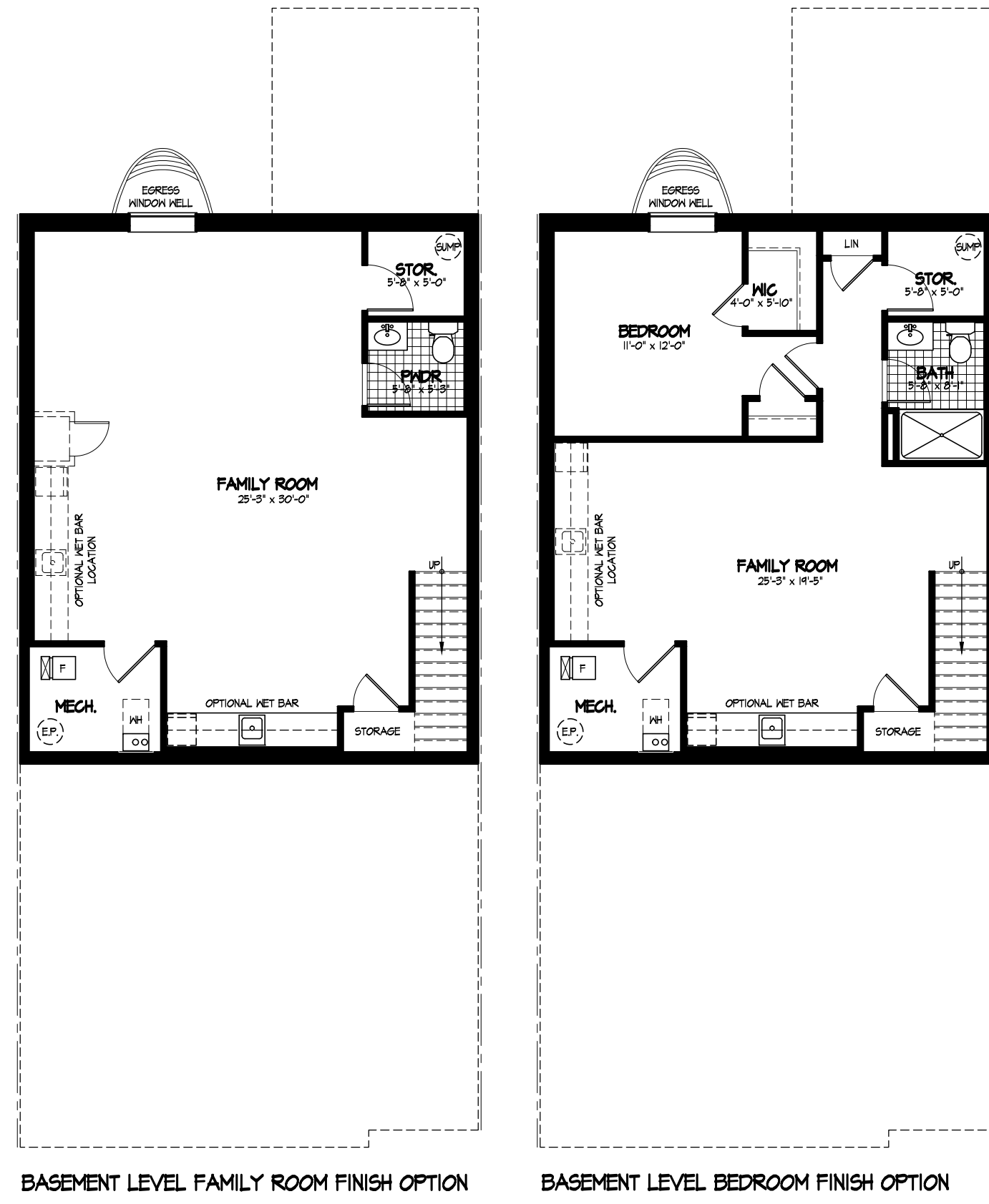

1 MODEL 'B-1'
SCALE: 1/8" = 1'-0" **2,272 SF**
REAR KITCHEN

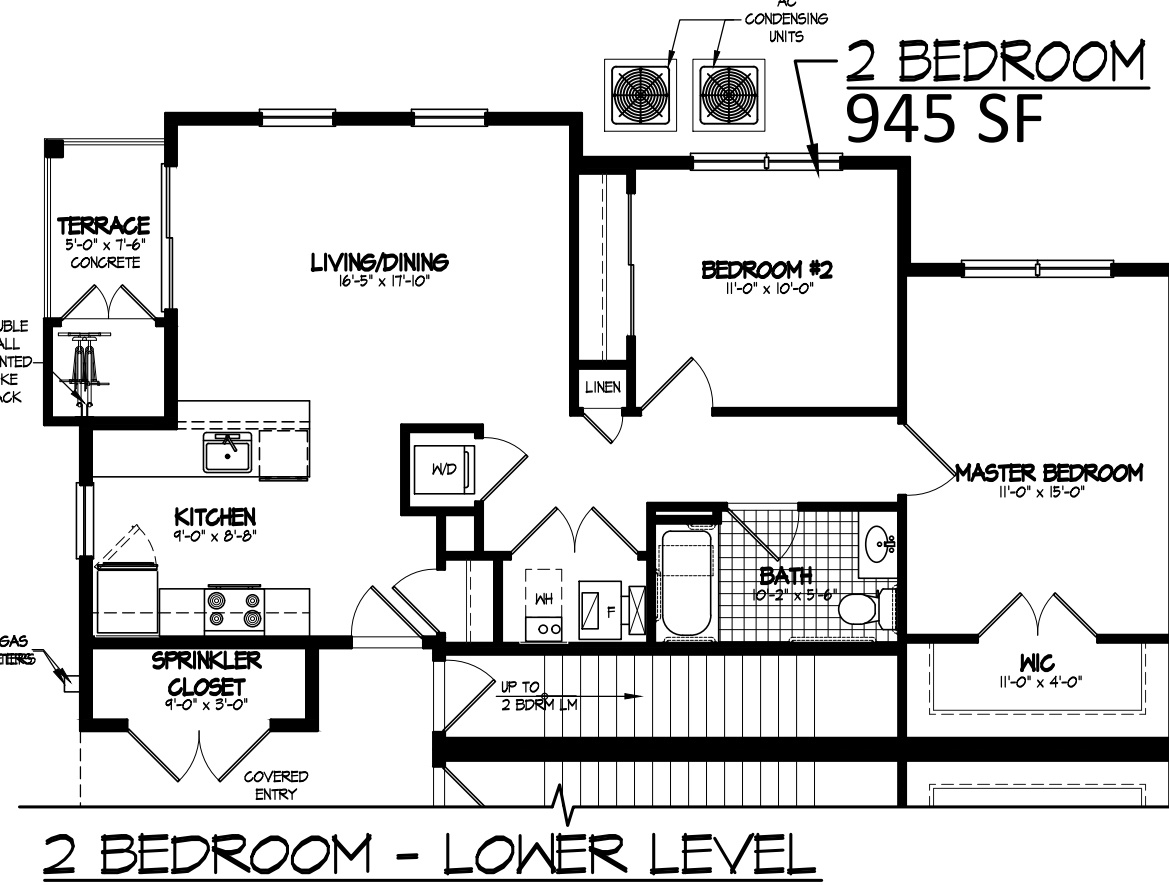
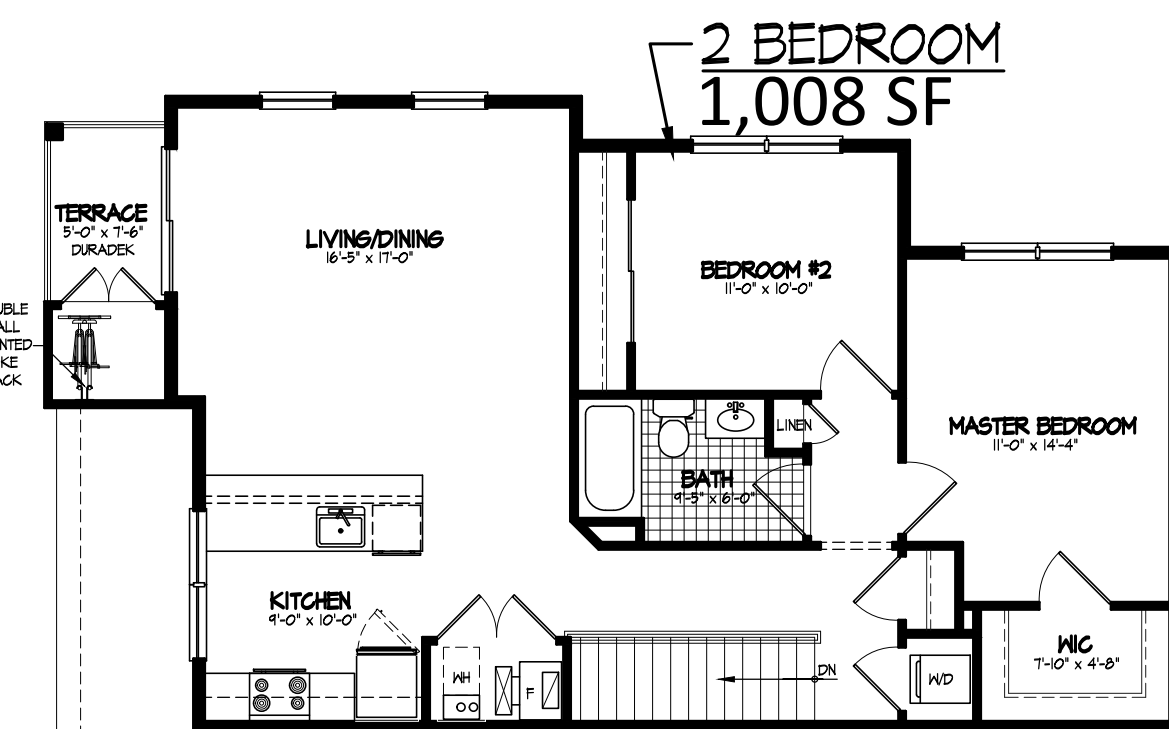
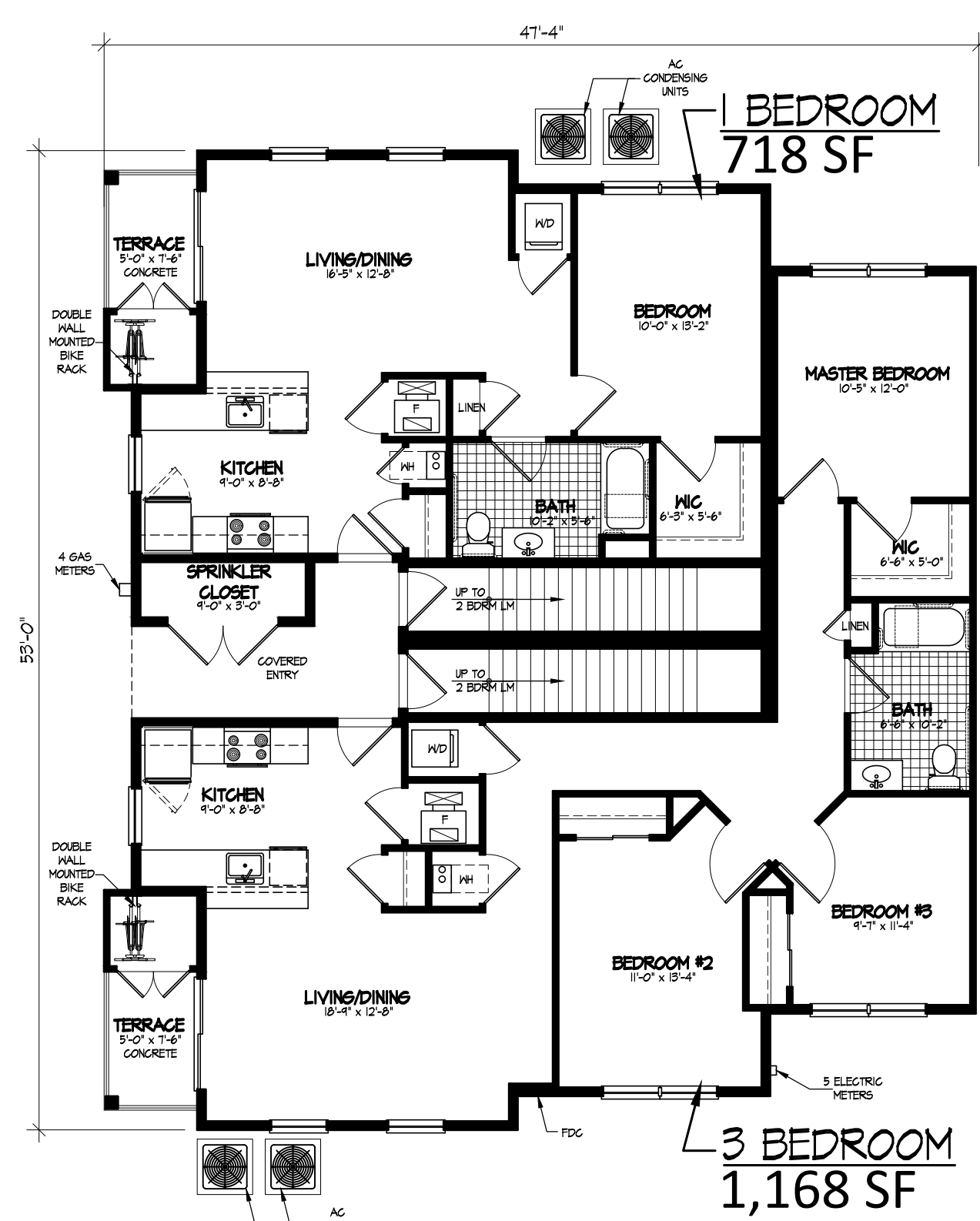

2 COAH UNIT PLANS
SCALE: 1/8" = 1'-0"

HERITAGE AT WEST WINDSOR
NEW TOWNHOUSE PROJECT
WEST WINDSOR TOWNSHIP

MERCER COUNTY NEW JERSEY

CERTIFICATES OF AUTHORIZATION -
BOARD OF ENGINEERS & LAND SURVEYORS: 2A6A28159000
BOARD OF ARCHITECTS: 21AC0006959000

RICHARD G. RUCHALSKI
PROFESSIONAL ENGINEER
PROFESSIONAL LAND SURVEYOR
PROFESSIONAL PLANNER

GREGORY PLOUSSAS
PROFESSIONAL ENGINEER
PROFESSIONAL PLANNER

ROBERT S. LARSEN
REGISTERED ARCHITECT
PROFESSIONAL PLANNER

JOSEPH M. DELUCA
REGISTERED ARCHITECT
PROFESSIONAL PLANNER

Robert Larsen
ROBERT S. LARSEN
REGISTERED ARCHITECT
PROFESSIONAL PLANNER
N.J. LIC. NO. 33A0081700
N.J. LIC. NO. 33A0081800

DATE	ISSUED FOR FILING	REVISIONS
03/04/2020	ISSUED FOR FILING	
06/29/2020	REVISED PER TRC COMMENTS	
08/26/2020	REISSUED FOR FILING	

**MODEL B-1 & COAH
FLOOR PLANS**

FILE NO.	19025
DATE:	02/28/2020
SCALE:	1/8"=1'-0"
DRAWN BY:	TWA
CHECKED BY:	-
DRAWING NO.	BP-17
SHEET NO.	

DATE	ISSUED FOR FILING	REVISOR	PER TRC COMMENTS
03/04/2020			
06/29/2020			
08/26/2020			

FILE NO.	19025
DATE:	02/28/2020
SCALE:	1/8"=1'-0"
DRAWN BY:	TWA
CHECKED BY:	-
DRAWING NO.	BP-17
SHEET NO.	

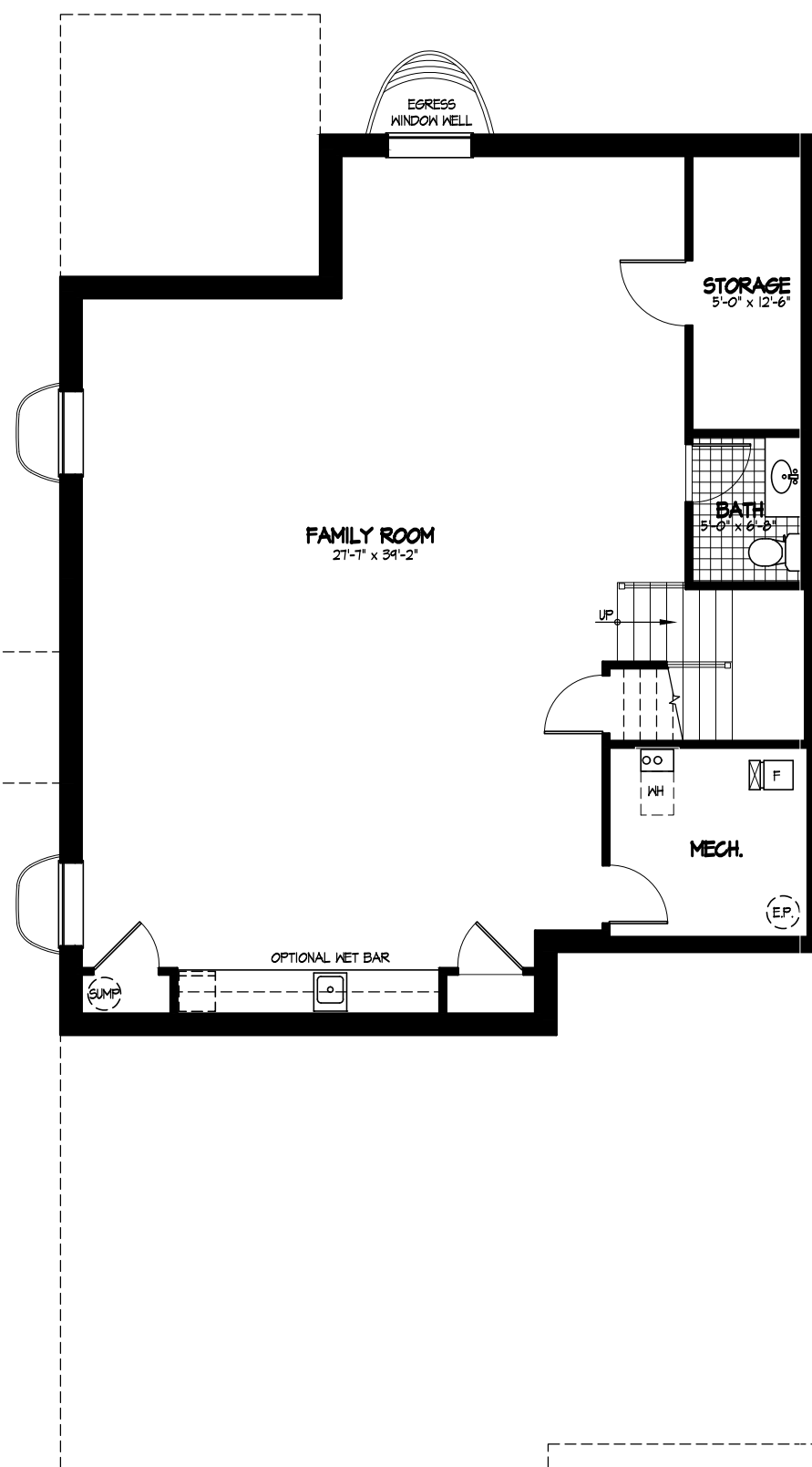

BASEMENT LEVEL FAMILY ROOM FINISH OPTION

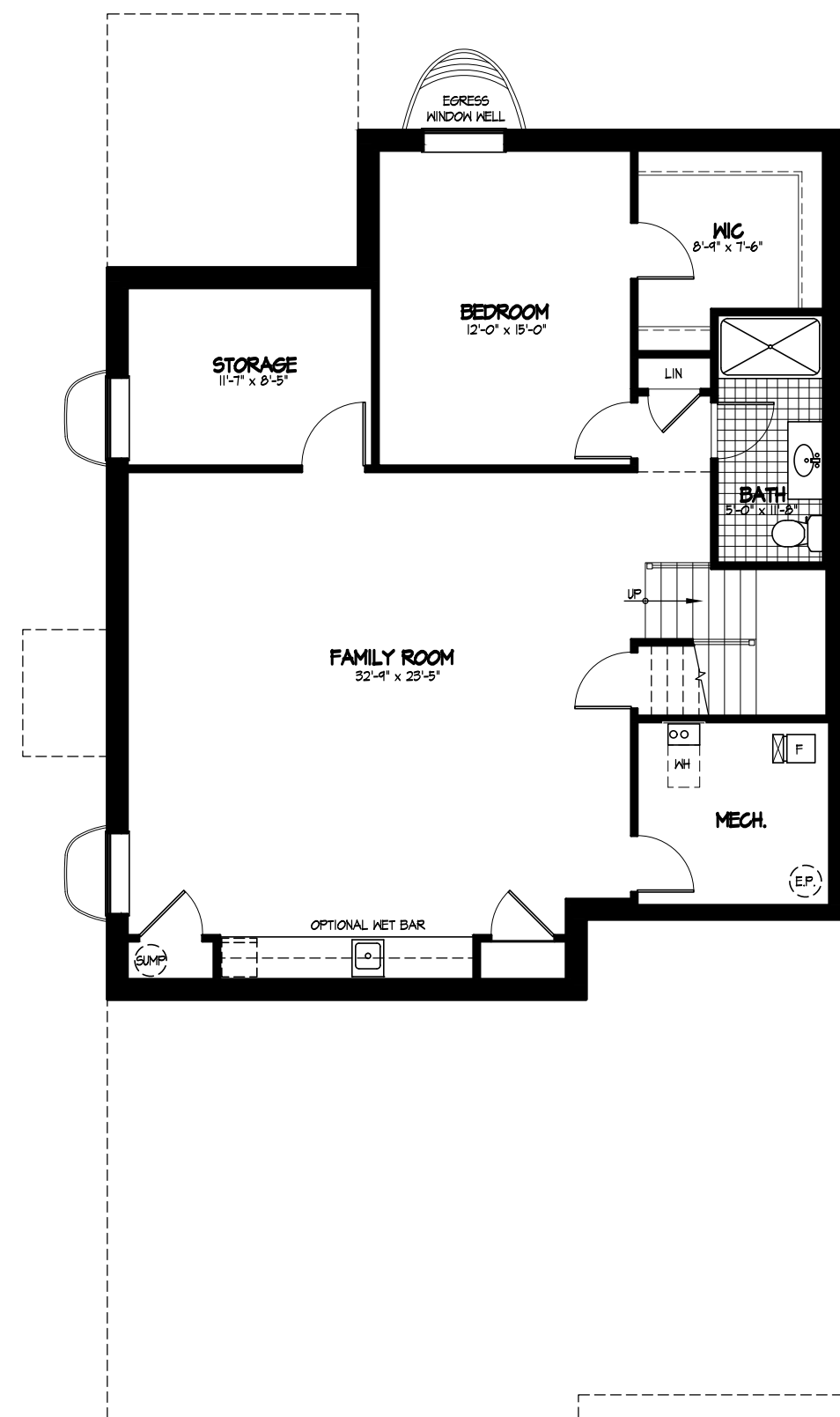

BASEMENT LEVEL BEDROOM FINISH OPTION

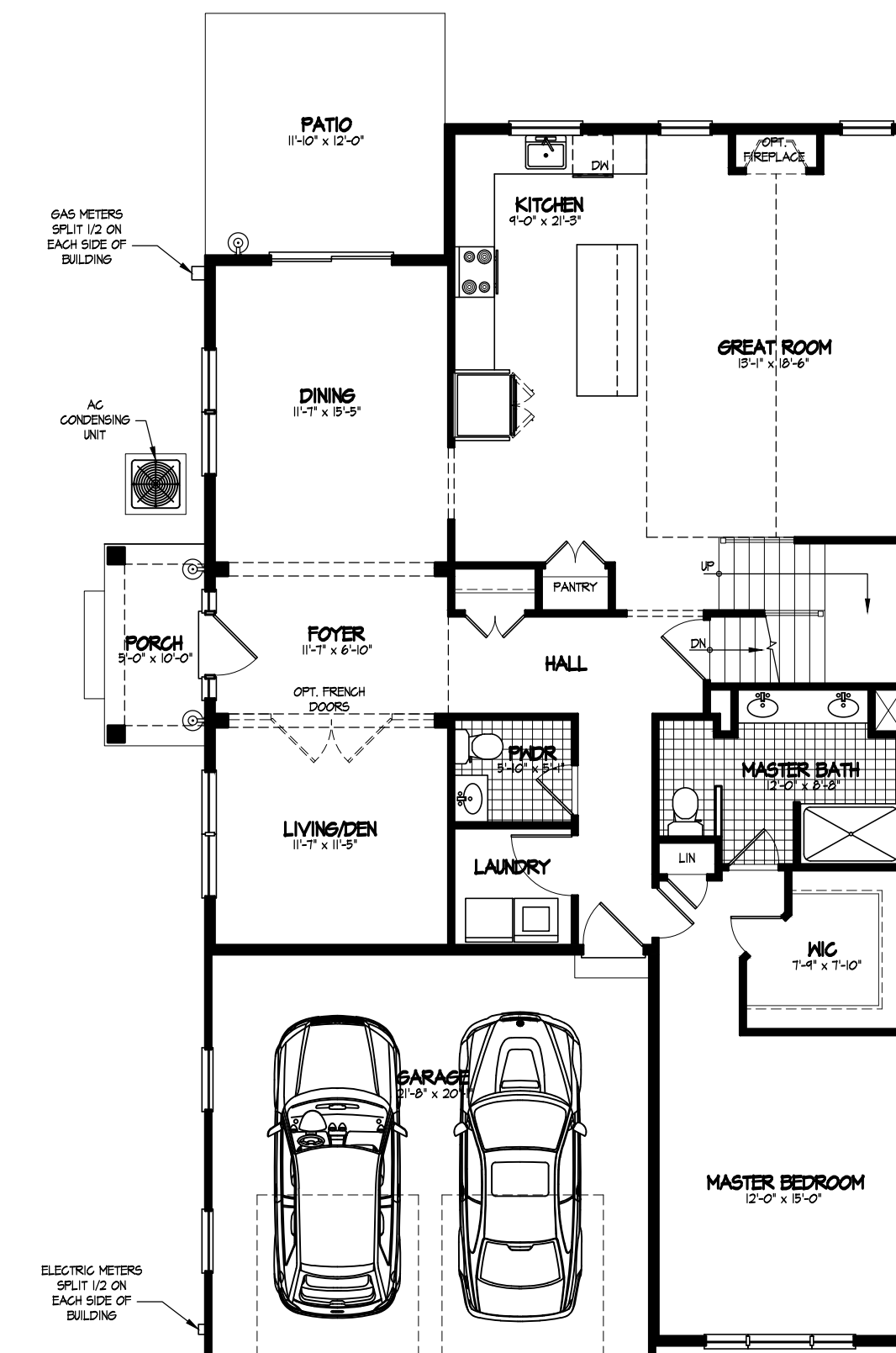

MAIN LEVEL - MODEL C & C-1
1582 SF

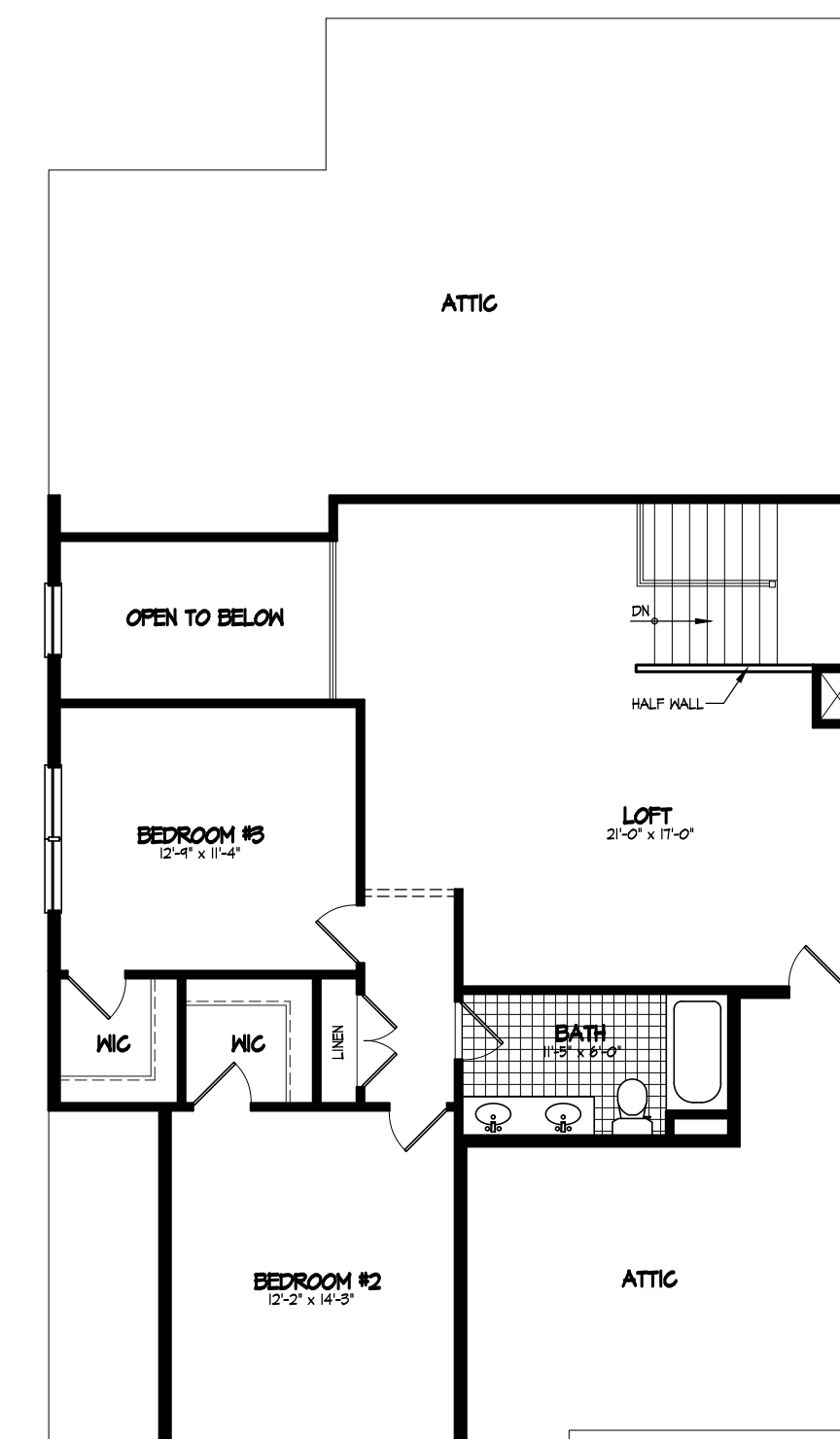
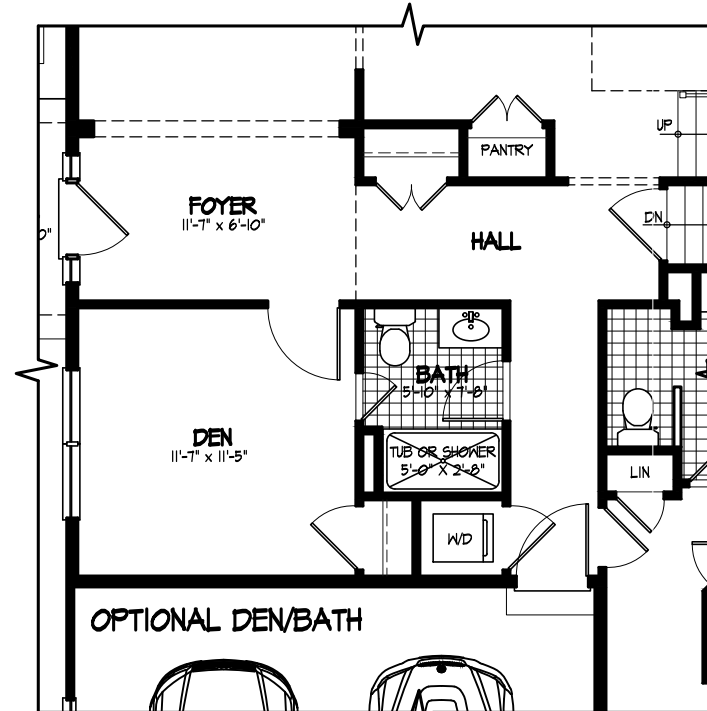

UPPER LEVEL - MODEL C
410 SF

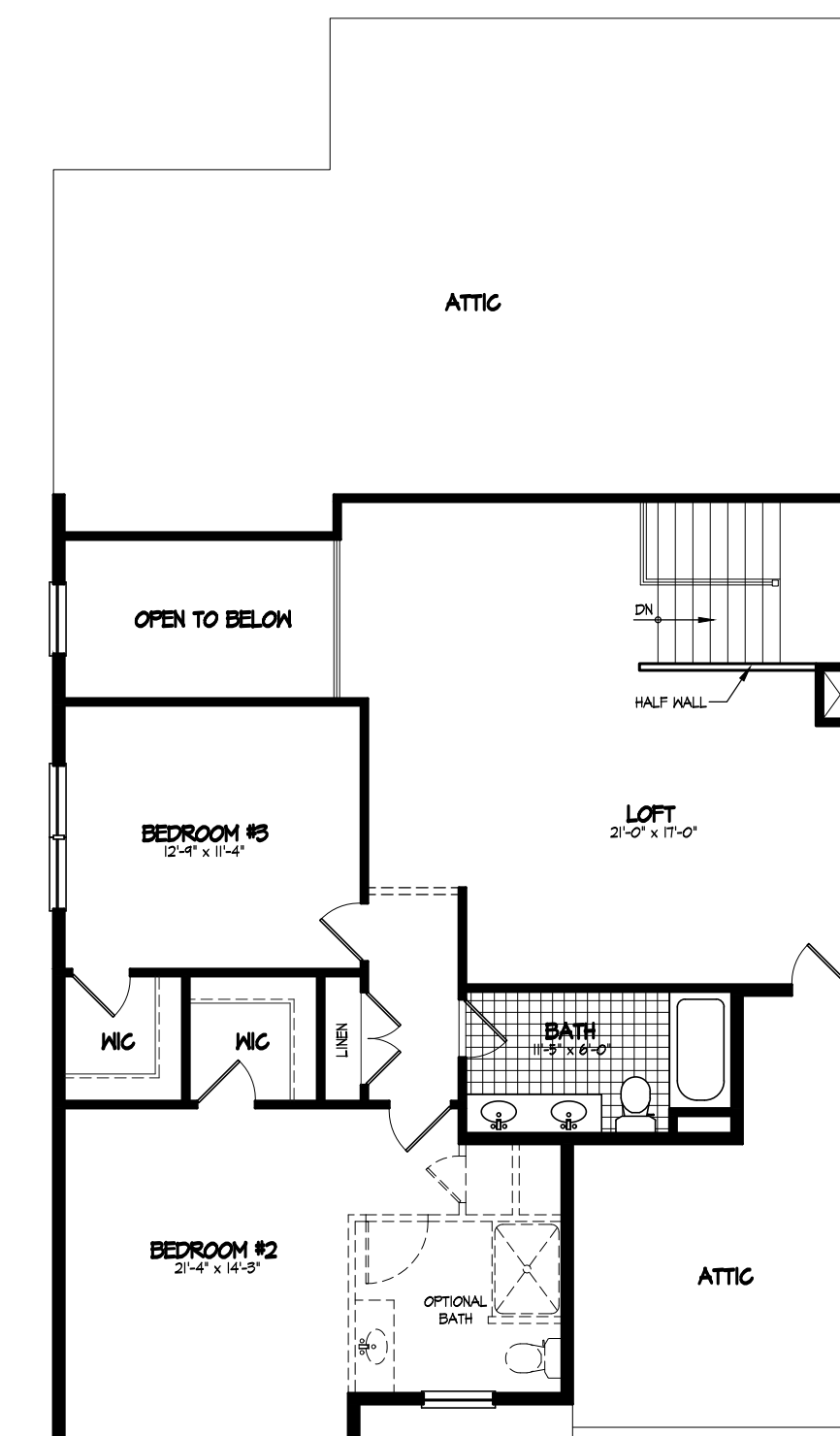

UPPER LEVEL - MODEL C-1
1080 SF

1 MODEL 'C' & 'C-1' C: 2,502 SF
SCALE: 1/8"=1'-0" C-1: 2,662 SF

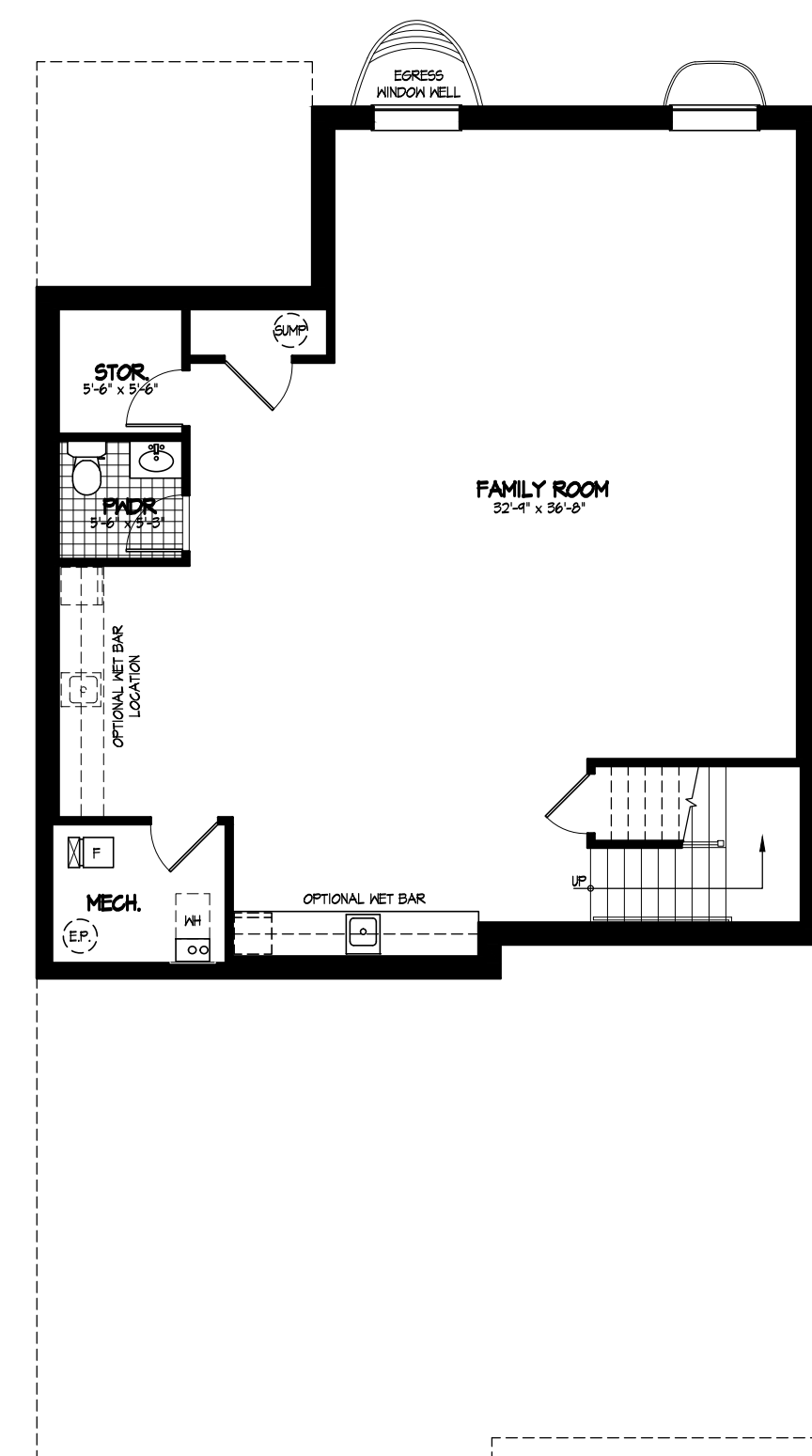

BASEMENT LEVEL FAMILY ROOM FINISH OPTION

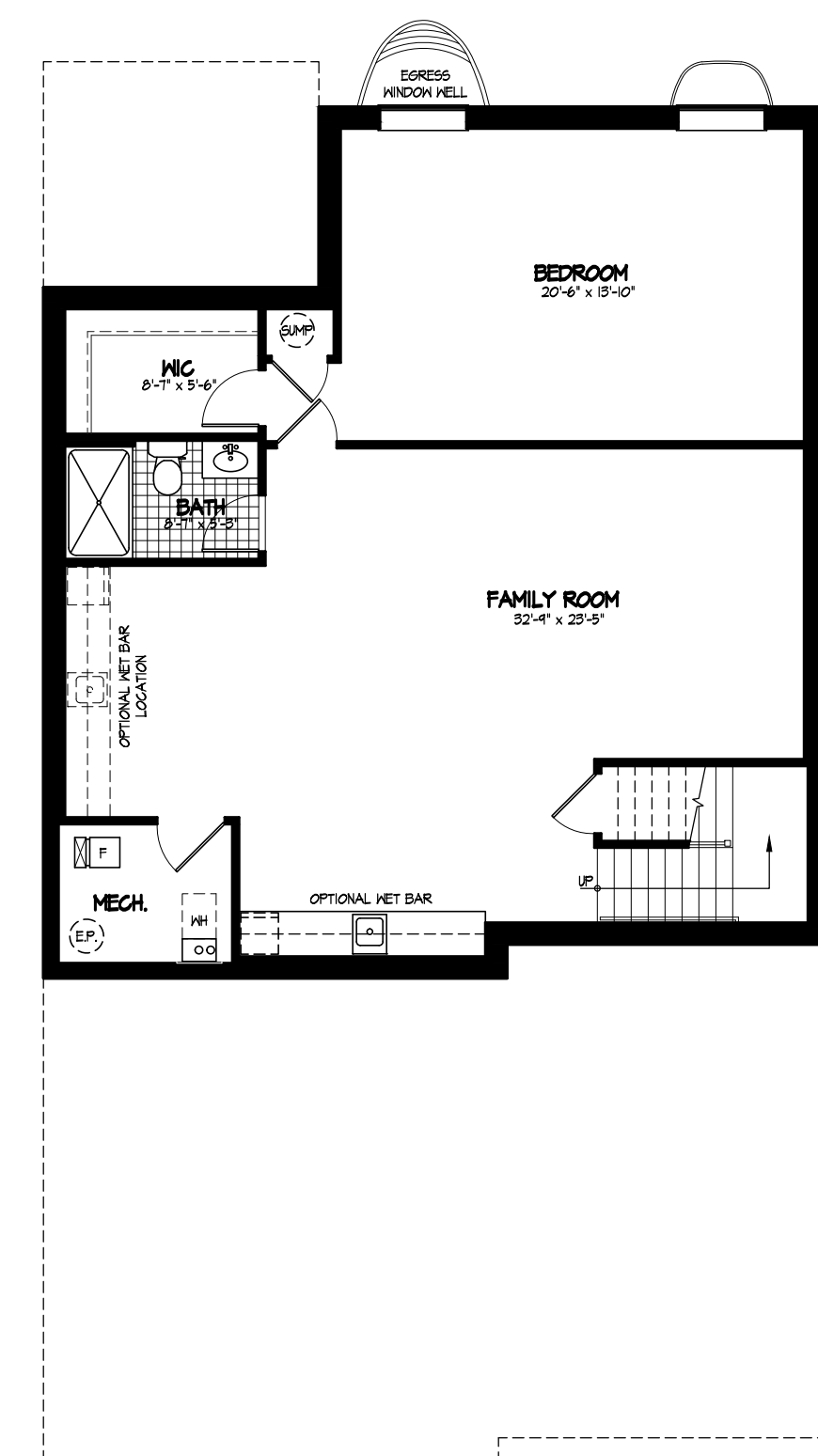

BASEMENT LEVEL BEDROOM FINISH OPTION

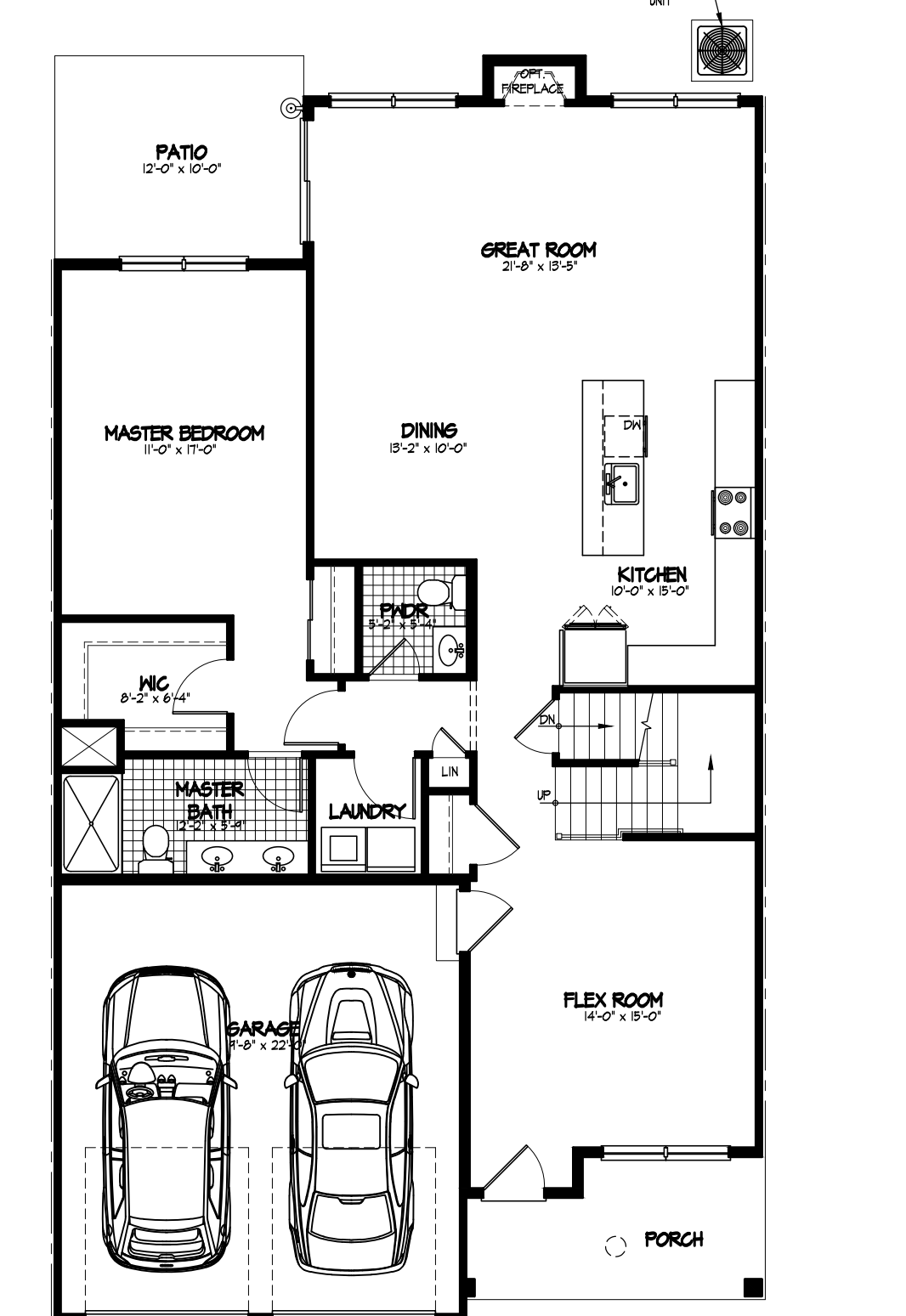

MAIN LEVEL
1450 SF
TOTAL: 2516 SF

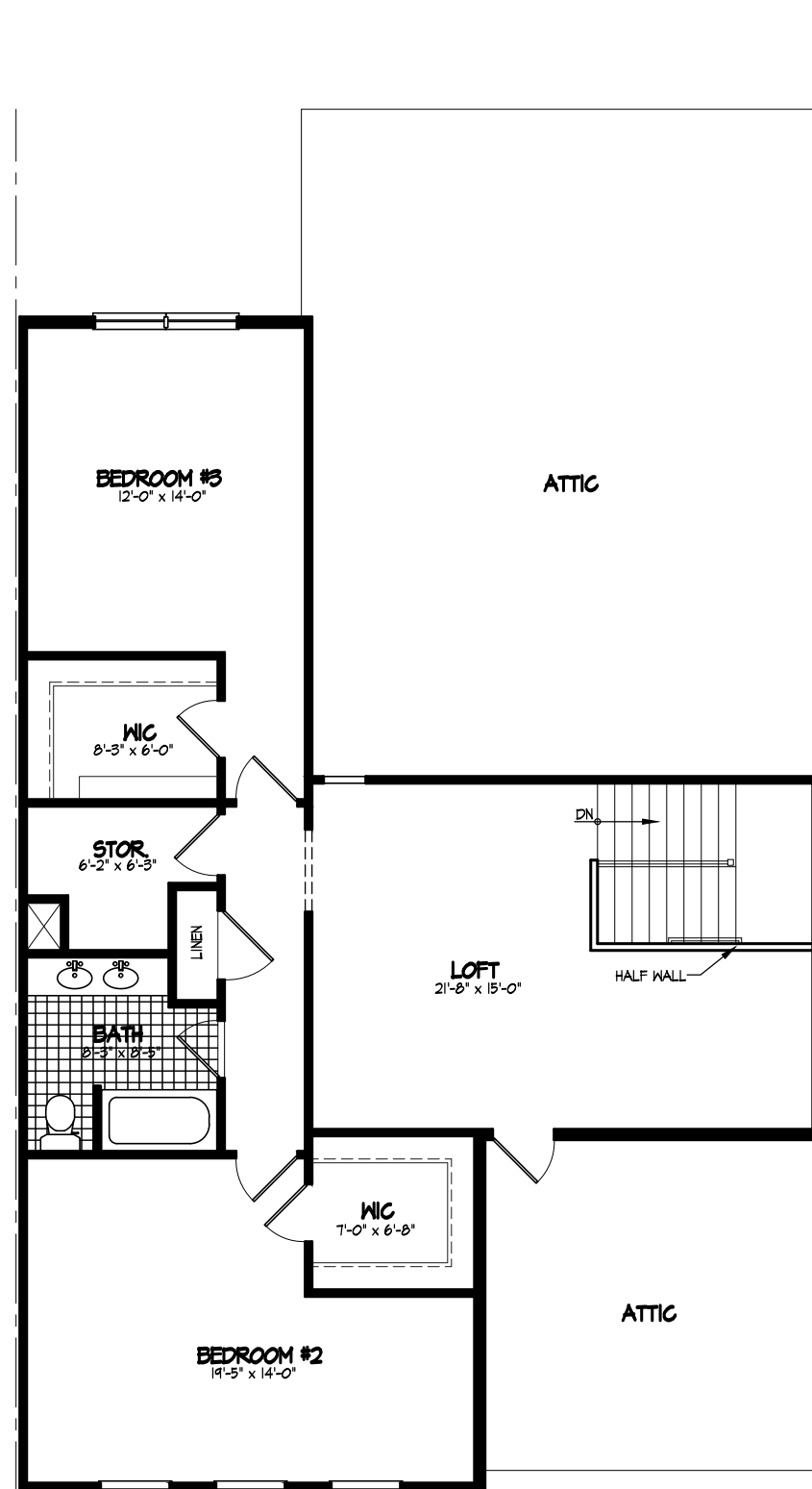

UPPER LEVEL
1086 SF

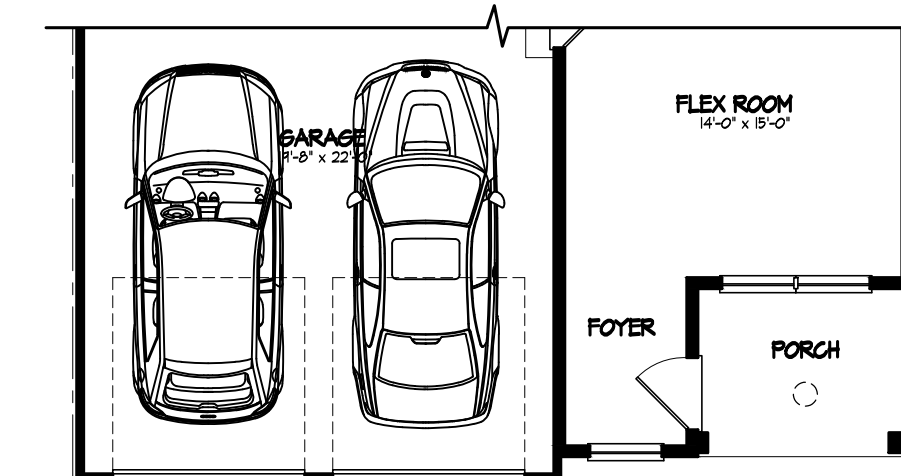

MAIN LEVEL
ALTERNATE ENTRY

2 MODEL 'D' 2,516 SF
SCALE: 1/8"=1'-0"

HERITAGE AT WEST WINDSOR
NEW TOWNHOUSE PROJECT

WEST WINDSOR TOWNSHIP

MERCER COUNTY NEW JERSEY

CERTIFICATES OF AUTHORIZATION -
BOARD OF ENGINEERS & LAND SURVEYORS: 2A6A28159000
BOARD OF ARCHITECTS: 21AC0006959000

GREGORY PLOUSSAS
PROFESSIONAL ENGINEER
PROFESSIONAL LAND SURVEYOR
PROFESSIONAL PLANNER

MICHAEL PUCCI
PROFESSIONAL ENGINEER
PROFESSIONAL LAND SURVEYOR
PROFESSIONAL PLANNER

ROBERT S. LARSEN
REGISTERED ARCHITECT
PROFESSIONAL PLANNER

JOSEPH M. DELUCA
REGISTERED ARCHITECT
PROFESSIONAL PLANNER

Robert Larsen
ROBERT S. LARSEN
REGISTERED ARCHITECT
PROFESSIONAL PLANNER
N.J. LIC. NO. 33A0018700
N.J. LIC. NO. 33A0018400

REVISIONS

ISSUED FOR FILING

REVISOR PER TRC COMMENTS

REISSUED FOR FILING

DATE

03/04/2020
06/29/2020
08/26/2020

BUILDING PLANS

FILE NO. 19025

DATE: 02/28/2020

SCALE: 1/8"=1'-0"

DRAWN BY: TWA

CHECKED BY: -

DRAWING NO. BP-17

SHEET NO.

5 OF 11

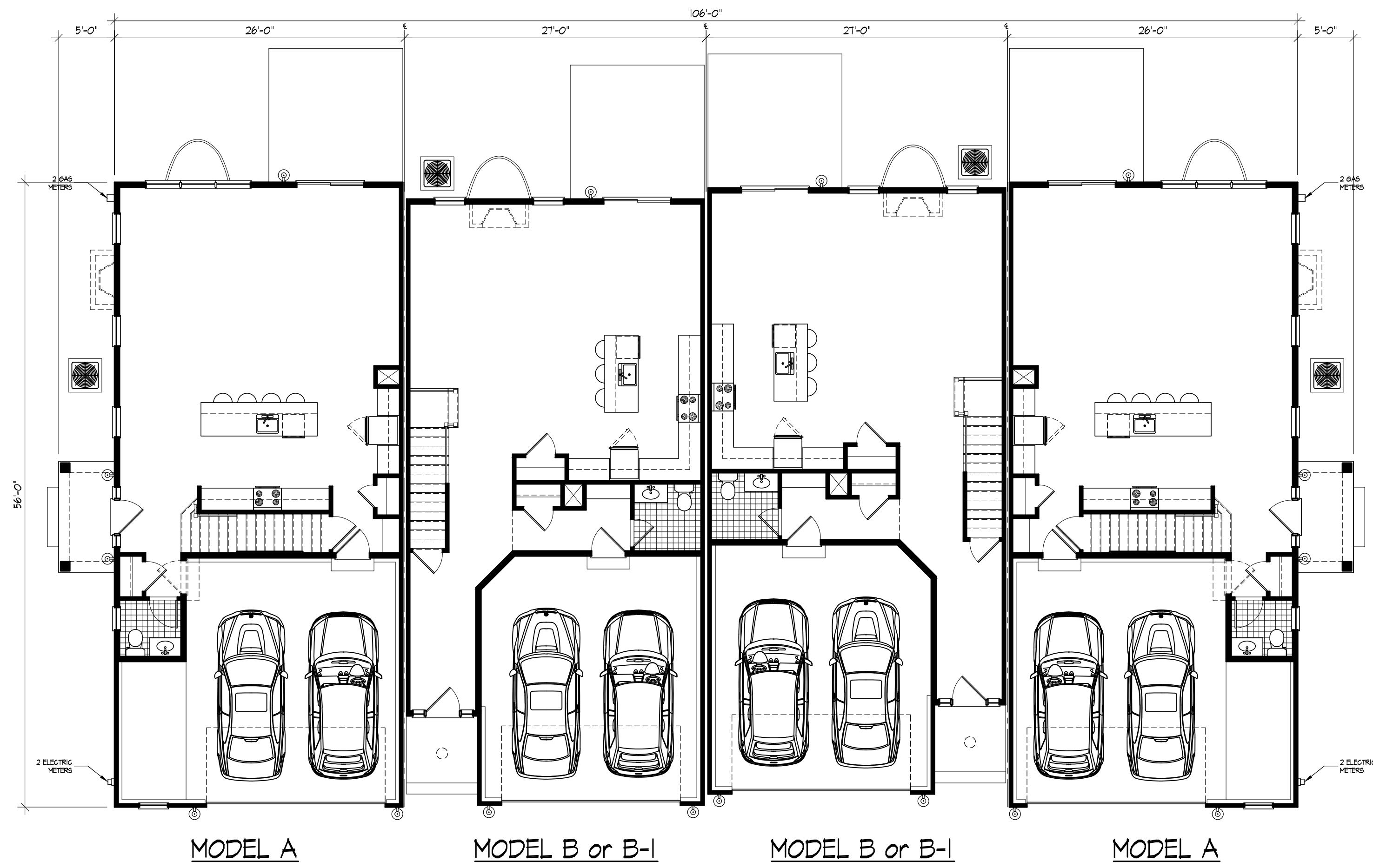

1 BUILDING TYPE 'A' FLOOR PLAN
SCALE: 1/8"=1'-0"

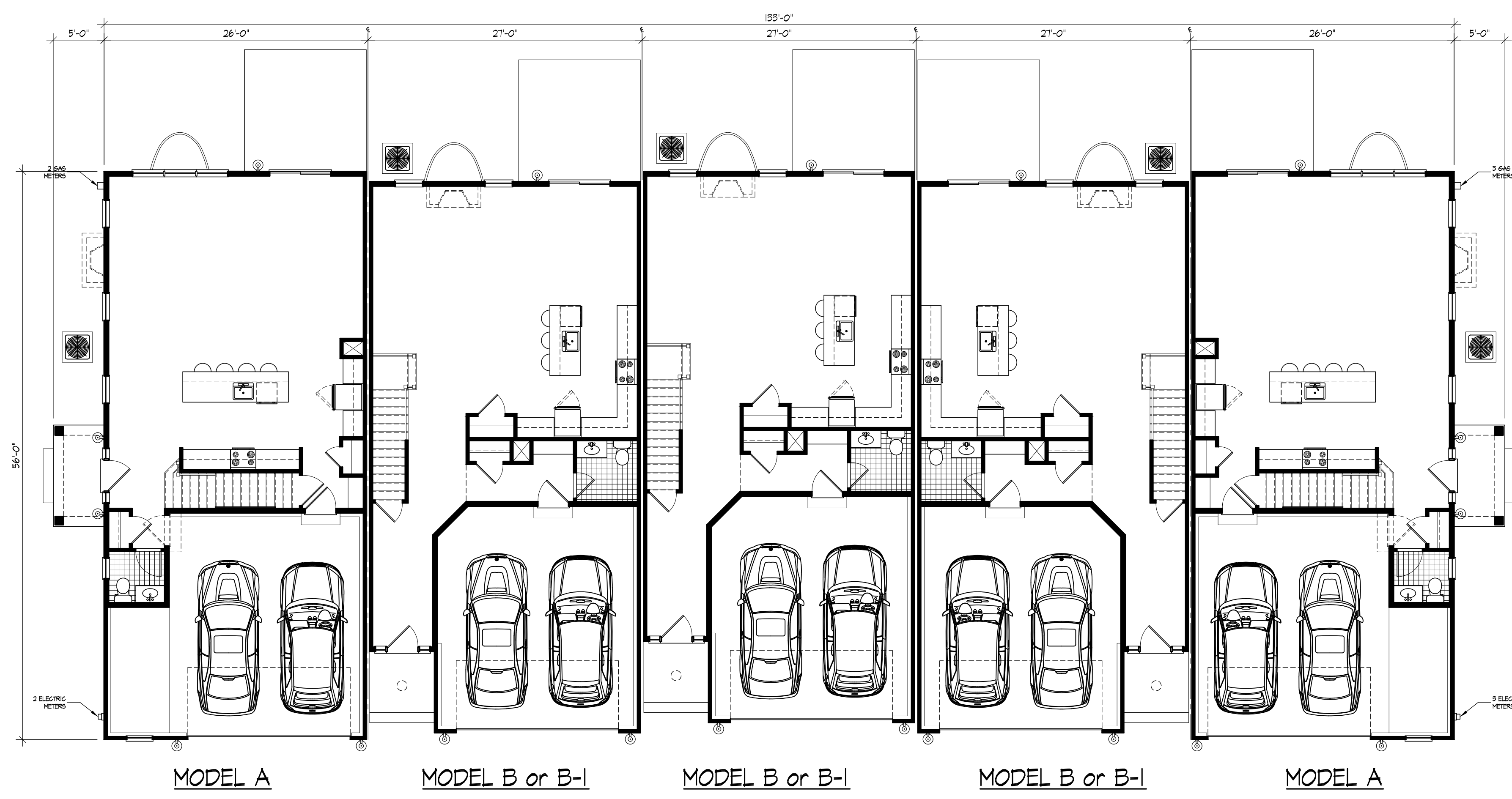

2 BUILDING TYPE 'B' FLOOR PLAN
SCALE: 1/8"=1'-0"

Robert Larsen
ROBERT S. LARSEN
REGISTERED ARCHITECT
PROFESSIONAL PLANNER
N.J. LIC. NO. 3330081400

REVISIONS

DATE	ISSUED FOR FILING	REVISOR	REVISIONS
03/04/2020	ISSUED FOR FILING		
06/29/2020	REVISED PER TRC COMMENTS		
08/26/2020	REISSUED FOR FILING		

BUILDING PLANS

FILE NO.	19025
DATE:	02/28/2020
SCALE:	1/8"=1'-0"
DRAWN BY:	TWA
CHECKED BY:	-
DRAWING NO.	BP-17
SHEET NO.	

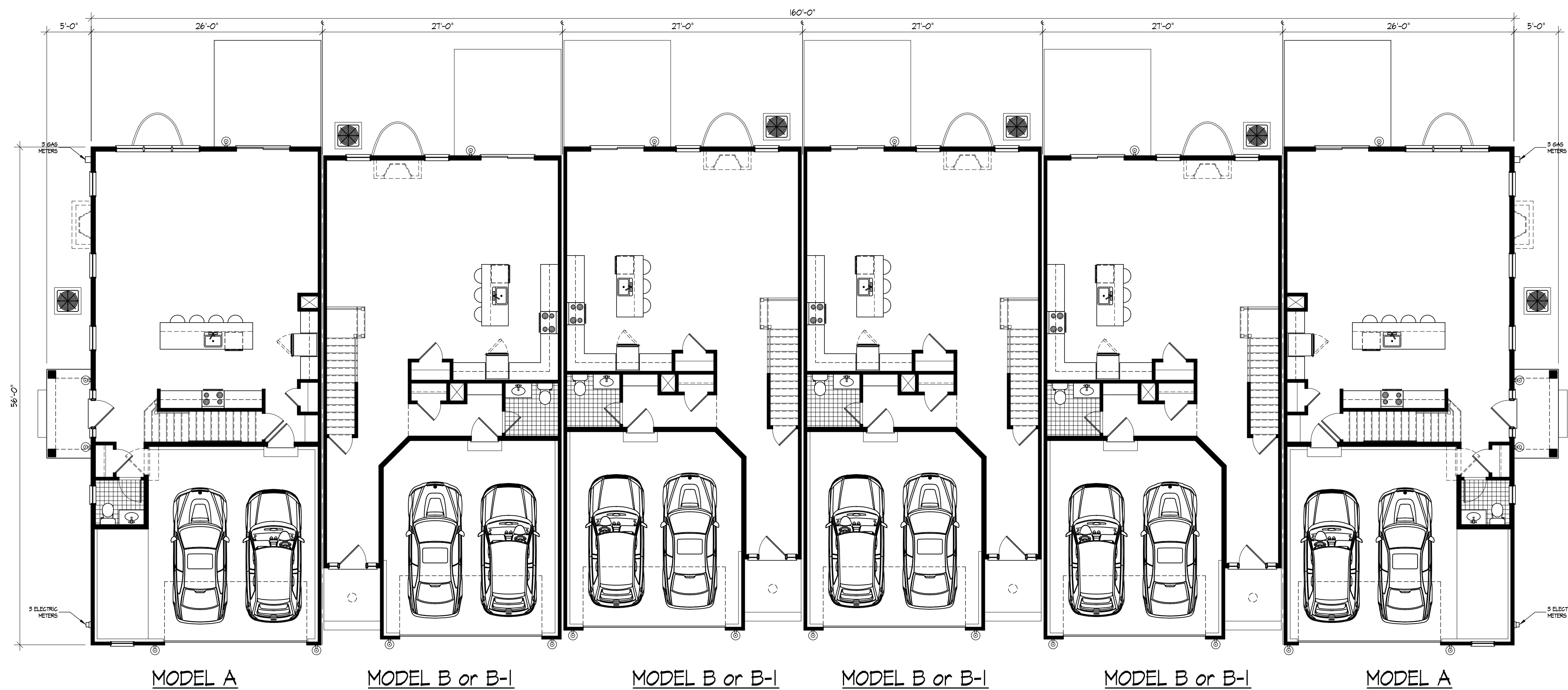

1 BUILDING TYPE 'C' FLOOR PLAN
SCALE: 1/8"=1'-0"

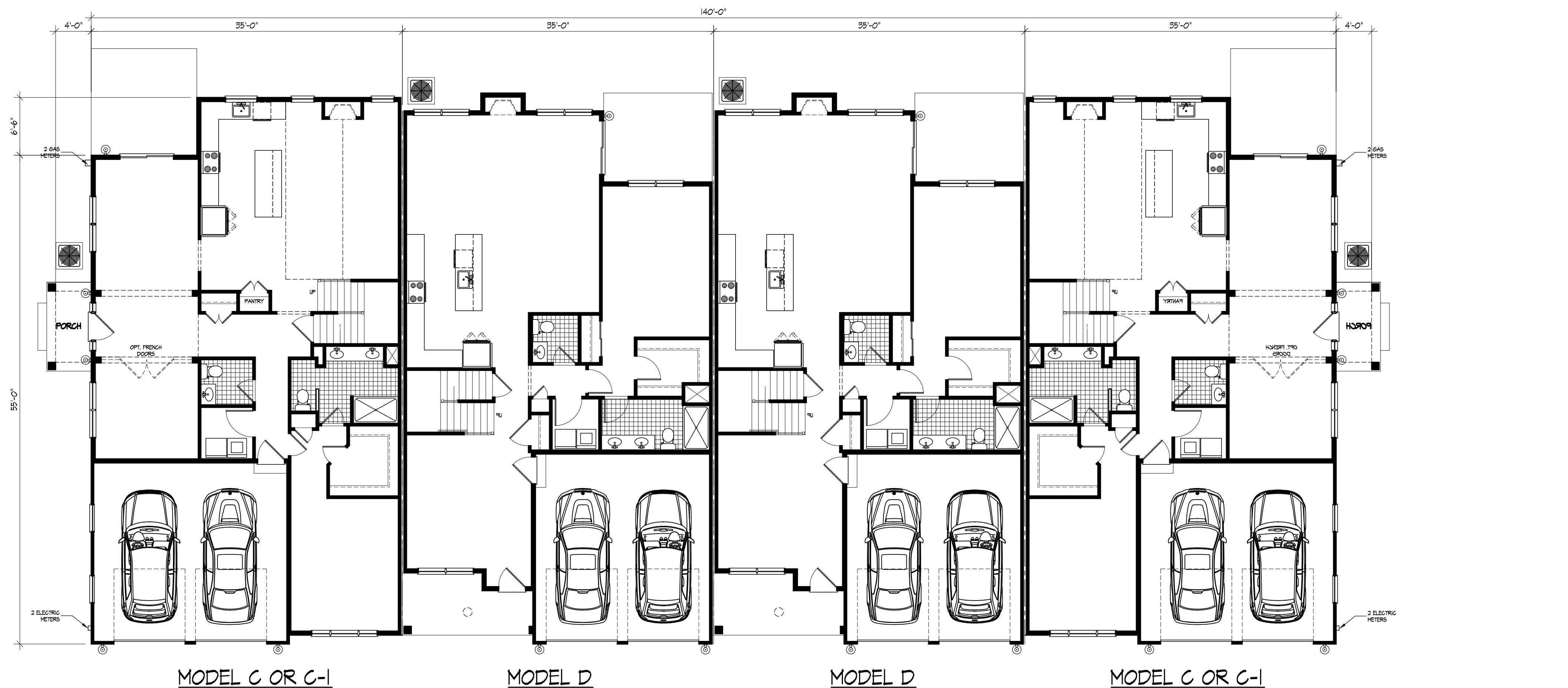

2 BUILDING TYPE 'D' FLOOR PLAN
SCALE: 1/8"=1'-0"

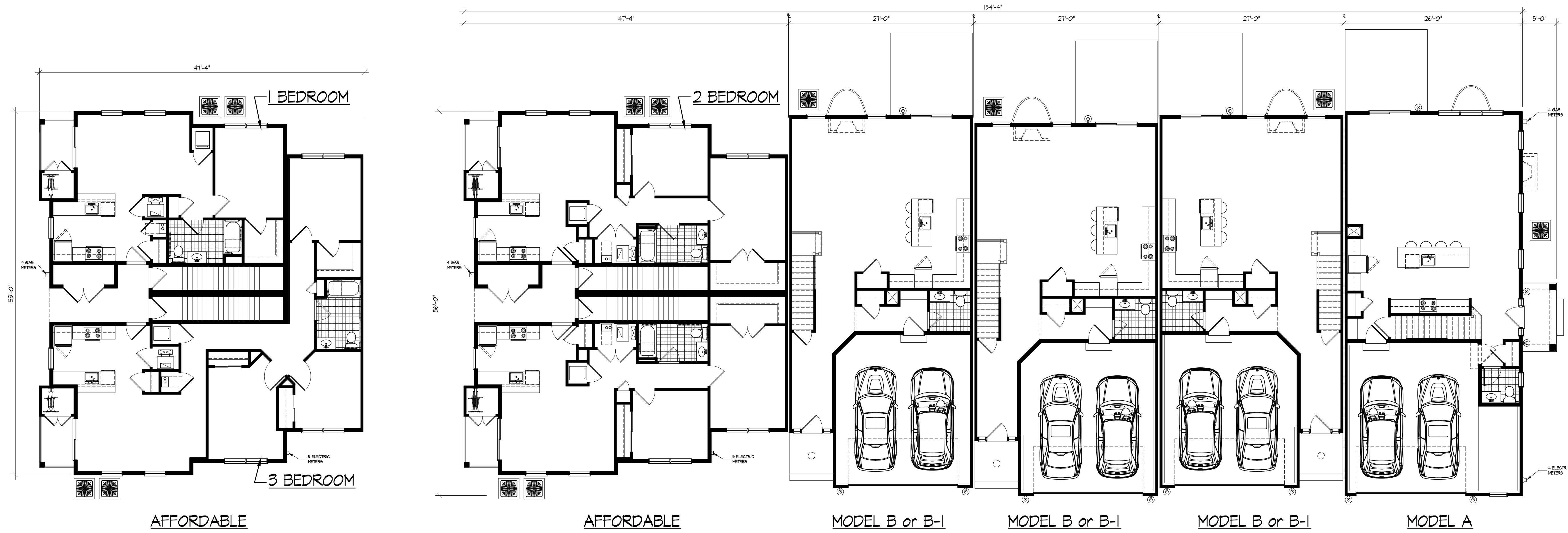

1 BUILDING TYPE 'E' FLOOR PLAN
SCALE: 1/8"=1'-0"



planning
architecture
engineering
surveying

CHESTER, PLOUSSAS, LISOWSKY
PARTNERSHIP, LLC

95 MATAWAN ROAD
SECOND FLOOR
MATAWAN, NJ 07747
P. 732.566.0237
www.cplpartnership.com

HERITAGE AT WEST WINDSOR
NEW TOWNHOUSE PROJECT
WEST WINDSOR TOWNSHIP
MERCER COUNTY
NEW JERSEY
CERTIFICATE OF AUTHORIZATION -
BOARD OF ENGINEERS & LAND SURVEYORS: 24GA28159000
BOARD OF ARCHITECTS: 21AC0006959000

GREGORY PLOUSSAS
PROFESSIONAL ENGINEER
PROFESSIONAL PLANNER
PROFESSIONAL LAND SURVEYOR

MICHAEL PUCCI
PROFESSIONAL ENGINEER
PROFESSIONAL PLANNER
PROFESSIONAL LAND SURVEYOR

RICHARD G. RUCHALSKI
PROFESSIONAL ENGINEER
PROFESSIONAL PLANNER
PROFESSIONAL LAND SURVEYOR

ROBERT S. LARSEN
REGISTERED ARCHITECT
PROFESSIONAL PLANNER

JOSEPH M. DELUCA
REGISTERED ARCHITECT
PROFESSIONAL PLANNER

Robert Larsen
ROBERT S. LARSEN
REGISTERED ARCHITECT
PROFESSIONAL PLANNER
N.J. LIC. NO. 33A0091700
N.J. LIC. NO. 33A0091400

DATE	REVISIONS
03/04/2020	ISSUED FOR FILING
06/29/2020	REVISED PER TRC COMMENTS
08/26/2020	REISSUED FOR FILING

BUILDING PLANS	
FILE NO:	19025
DATE:	02/28/2020
SCALE:	1/8"=1'-0"
DRAWN BY:	TWA
CHECKED BY:	-
DRAWING NO:	BP-17
SHEET NO:	

© COPYRIGHT 2019 CHESTER, PLOUSSAS, LISOWSKY, PARTNERSHIP, LLC



1 BUILDING TYPE A - FRONT ELEVATION - STYLE 1
SCALE: 1/8" = 1'-0"

2 TYPICAL SIDE ELEVATION
SCALE: 1/8" = 1'-0"



3 BUILDING TYPE A - REAR ELEVATION - STYLE 1
SCALE: 1/8" = 1'-0"



4 BUILDING TYPE A - FRONT ELEVATION - STYLE 2
SCALE: 1/8" = 1'-0"



5 BUILDING TYPE A - REAR ELEVATION - STYLE 2
SCALE: 1/8" = 1'-0"

CPL
partnership

planning
architecture
engineering
surveying

CHESTER, PLOUSSAS, LISOWSKY
PARTNERSHIP, LLC

95 MATAWAN ROAD
SECOND FLOOR
MATAWAN, NJ 07747
P. 732.566.0297
www.cplpartnership.com

HERITAGE AT WEST WINDSOR
NEW TOWNHOUSE PROJECT

WEST WINDSOR TOWNSHIP
MERCER COUNTY
NEW JERSEY

CERTIFICATES OF AUTHORIZATION -
BOARD OF ENGINEERS & LAND SURVEYORS: 2A6A28159000
BOARD OF ARCHITECTS: 21AC000695000

GREGORY PLOUSSAS
PROFESSIONAL ENGINEER
PROFESSIONAL LAND SURVEYOR
PROFESSIONAL PLANNER

MICHAEL PUCCI
PROFESSIONAL ENGINEER
PROFESSIONAL LAND SURVEYOR
PROFESSIONAL PLANNER

ROBERT S. LARSEN
REGISTERED ARCHITECT
PROFESSIONAL PLANNER

JOSEPH M. DELUCA
REGISTERED ARCHITECT
PROFESSIONAL PLANNER

Robert Larsen
ROBERT S. LARSEN
REGISTERED ARCHITECT
PROFESSIONAL PLANNER
N.J. LIC. NO. 34A0018700
N.J. LIC. NO. 33A0018400

DATE	ISSUED FOR FILING	REVISIONS
03/04/2020		
06/29/2020	ISSUED FOR FILING	
08/26/2020	REVISED PER TRC COMMENTS	
	REISSUED FOR FILING	

ELEVATIONS	
FILE NO.	19025
DATE:	02/28/2020
SCALE:	1/8"=1'-0"
DRAWN BY:	TWA
CHECKED BY:	-
DRAWING NO.	BP-17
SHEET NO.	



1 BUILDING TYPE A - FRONT ELEVATION - STYLE 3
SCALE: 1/8" = 1'-0"



2 BUILDING TYPE E - FRONT ELEVATION - STYLE 1
SCALE: 1/8" = 1'-0"

3 TYPICAL SIDE ELEVATION
SCALE: 1/8" = 1'-0"



4 BUILDING TYPE E - FRONT ELEVATION - STYLE 2
SCALE: 1/8" = 1'-0"

DATE	REVISIONS
03/04/2020	ISSUED FOR FILING
06/29/2020	REVISED PER TRC COMMENTS
08/26/2020	REISSUED FOR FILING

ELEVATIONS	
FILE NO.	19025
DATE:	02/28/2020
SCALE:	1/8"=1'-0" U.N.O.
DRAWN BY:	TWA
CHECKED BY:	-
DRAWING NO.	BP-17
SHEET NO.	



1 BUILDING TYPE D - FRONT ELEVATION - STYLE 1
SCALE: 1/8" = 1'-0"

2 TYPICAL SIDE ELEVATION
SCALE: 1/8" = 1'-0"



3 BUILDING TYPE D - REAR ELEVATION - STYLE 1
SCALE: 1/8" = 1'-0"



4 BUILDING TYPE 'D' FRONT ELEVATION - STYLE 2
SCALE: 1/8" = 1'-0"



5 BUILDING TYPE D - REAR ELEVATION - STYLE 2
SCALE: 1/8" = 1'-0"



planning
architecture
engineering
surveying

CHESTER, PLOUSSAS, LISOWSKY
PARTNERSHIP, LLC

95 MATAWAN ROAD
SECOND FLOOR
MATAWAN, NJ 07747
P. 732.566.0297
www.cplpartnership.com

HERITAGE AT WEST WINDSOR
NEW TOWNHOUSE PROJECT
WEST WINDSOR TOWNSHIP
MERCER COUNTY
NEW JERSEY
CERTIFICATES OF AUTHORIZATION -
BOARD OF ENGINEERS & LAND SURVEYORS: 24GA28159000
BOARD OF ARCHITECTS: 21AC0006959000

GREGORY PLOUSSAS
PROFESSIONAL ENGINEER
PROFESSIONAL LAND SURVEYOR
PROFESSIONAL PLANNER
MICHAEL PULICI
PROFESSIONAL ENGINEER
PROFESSIONAL LAND SURVEYOR
PROFESSIONAL PLANNER
ROBERT S. LARSEN
REGISTERED ARCHITECT
PROFESSIONAL PLANNER
ROBERT S. LARSEN
REGISTERED ARCHITECT
PROFESSIONAL PLANNER
N.J. LIC. NO. 24A00187200
N.J. LIC. NO. 23A0018400

DATE	ISSUED FOR FILING	REVISIONS
03/04/2020	ISSUED FOR FILING	
06/29/2020	REVISED PER TRC COMMENTS	
08/26/2020	REISSUED FOR FILING	

ELEVATIONS	
FILE NO.	19025
DATE:	02/28/2020
SCALE:	1/8"=1'-0" U.N.O.
DRAWN BY:	TWA
CHECKED BY:	-
DRAWING NO.	BP-17
SHEET NO.	

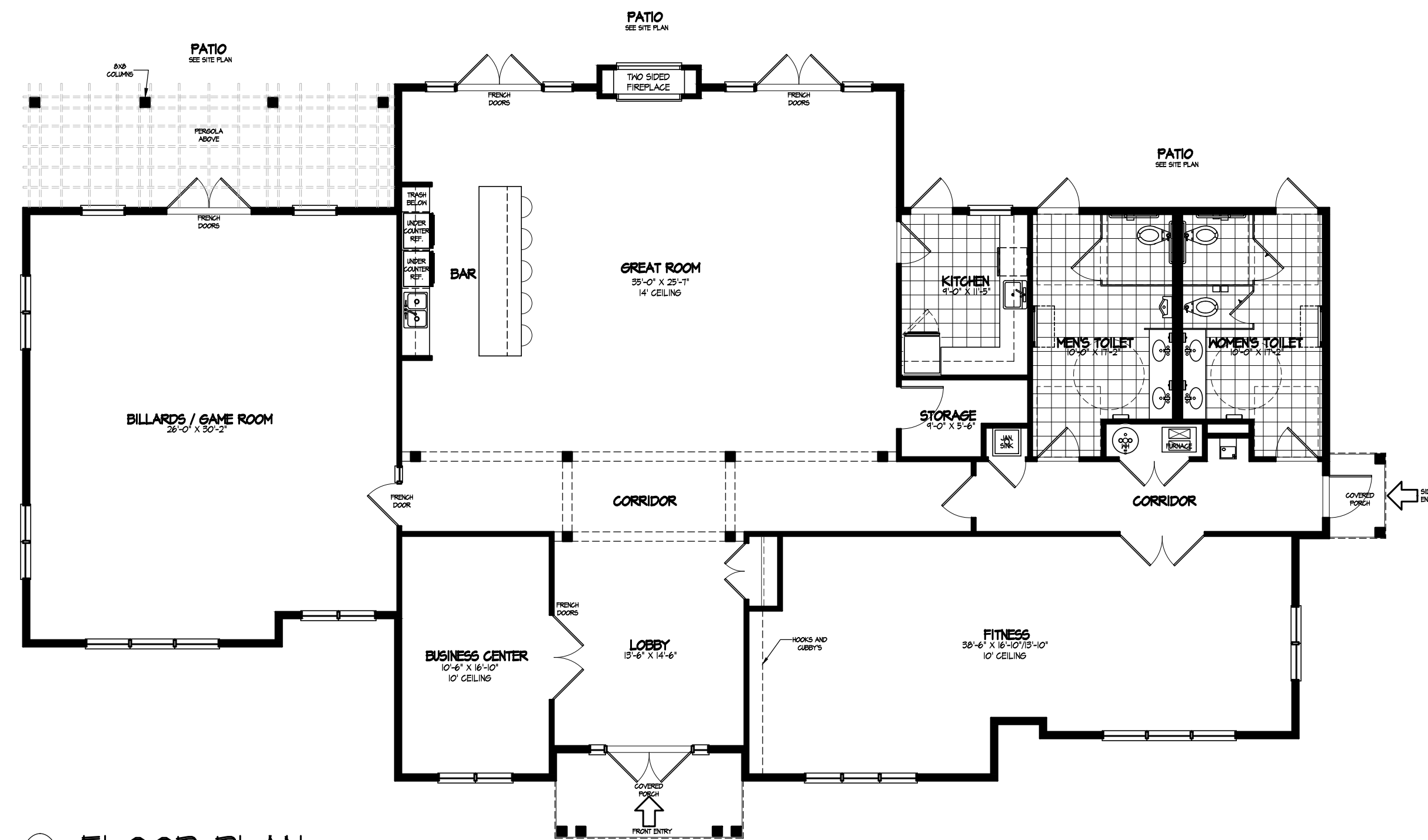

1 FLOOR PLAN 3,682 SF
SCALE: 1/8" = 1'-0"



FRONT ELEVATION

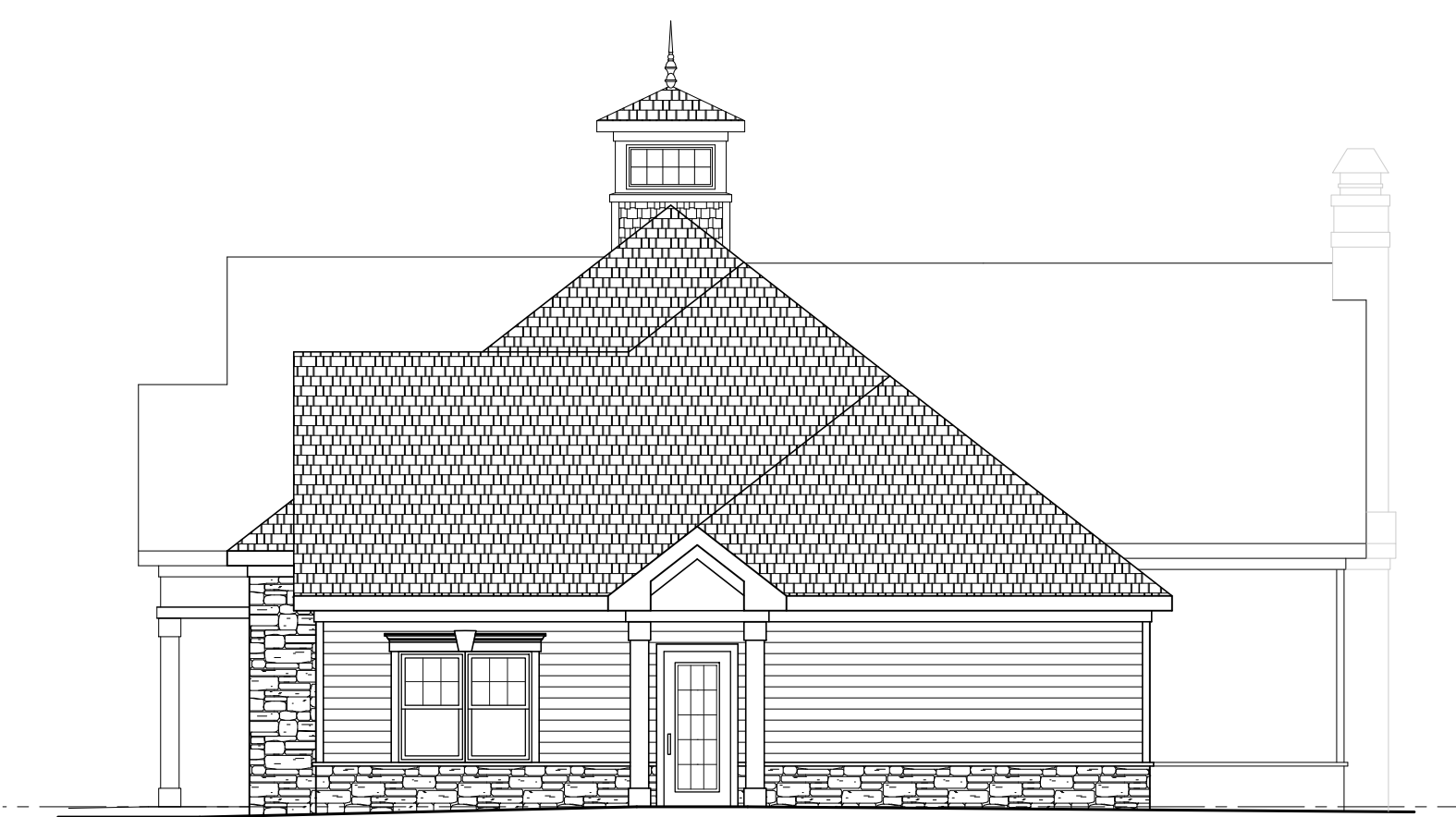

RIGHT SIDE ELEVATION

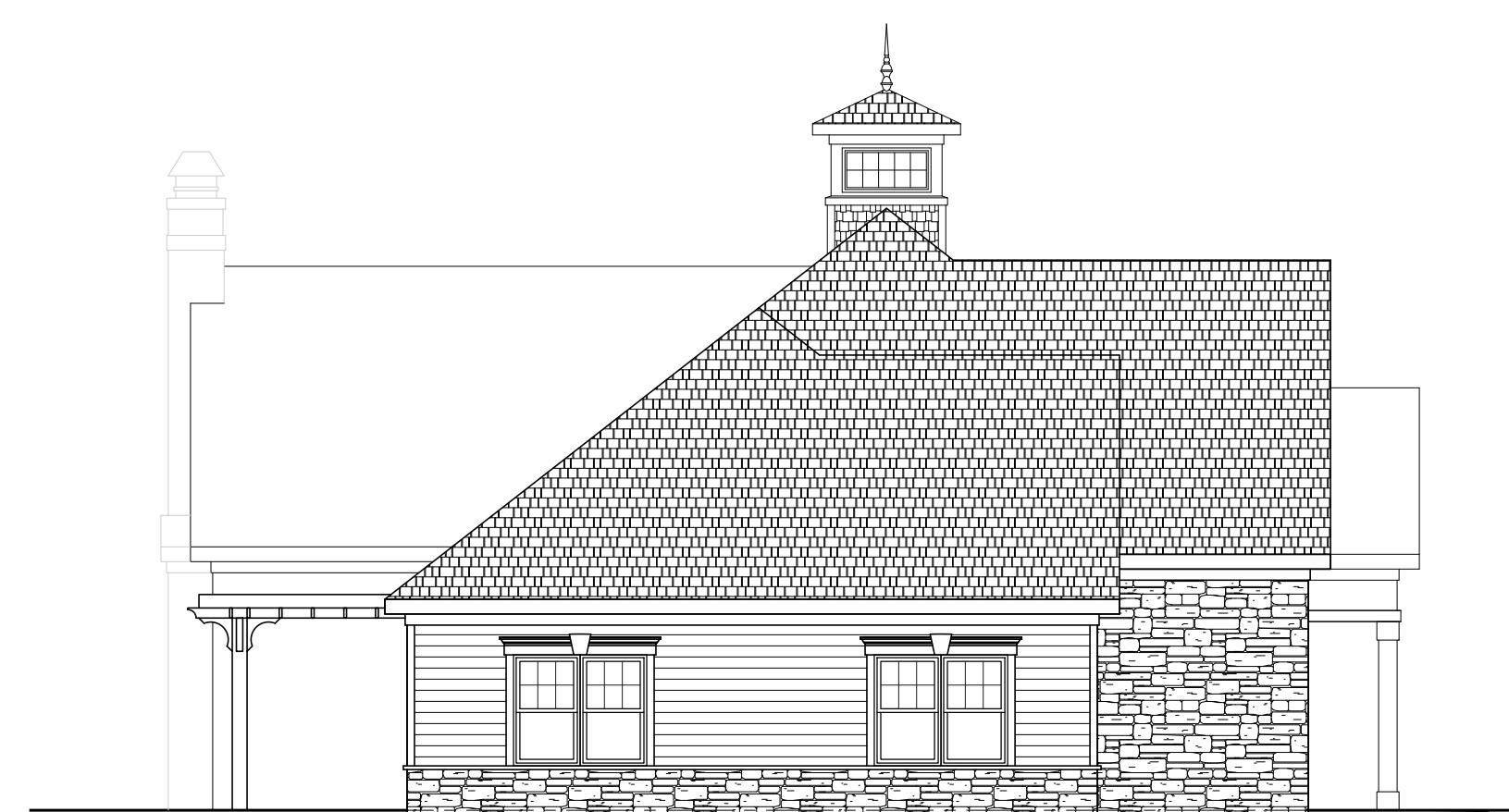

LEFT SIDE ELEVATION



REAR ELEVATION

2 ELEVATIONS
SCALE: 1/8" = 1'-0"



planning
architecture
engineering
surveying

CHESTER, PLOUSSAS, LISOWSKY
PARTNERSHIP, LLC

95 MATAWAN ROAD
SECOND FLOOR
MATAWAN, NJ 07747
P. 732.566.0297
www.cplpartnership.com

HERITAGE AT WEST WINDSOR
NEW TOWNHOUSE PROJECT

WEST WINDSOR TOWNSHIP

MERCER COUNTY NEW JERSEY

CERTIFICATES OF AUTHORIZATION -
BOARD OF ENGINEERS & LAND SURVEYORS: 24GA28159000
BOARD OF ARCHITECTS: 21AC0006959000

GREGORY PLOUSSAS
PROFESSIONAL ENGINEER
PROFESSIONAL LAND SURVEYOR
PROFESSIONAL PLANNER

MICHAEL PUCCI
PROFESSIONAL ENGINEER
PROFESSIONAL LAND SURVEYOR
PROFESSIONAL PLANNER

ROBERT S. JARSEN
REGISTERED ARCHITECT
PROFESSIONAL PLANNER

JOSEPH M. DELICIA
REGISTERED ARCHITECT
PROFESSIONAL PLANNER

Robert Jarsen
ROBERT S. JARSEN
REGISTERED ARCHITECT
PROFESSIONAL PLANNER
N.J. LIC. NO. 33A0018700
N.J. LIC. NO. 33A0018400

DATE	REVISIONS
03/04/2020	ISSUED FOR FILING
06/29/2020	REVISED PER TRC COMMENTS
08/26/2020	REISSUED FOR FILING

CLUBHOUSE FLOOR PLANS & ELEVATION	
FILE NO:	19025
DATE:	02/28/2020
SCALE:	1/8"=1'-0" U.N.O.
DRAWN BY:	TWA
CHECKED BY:	-
DRAWING NO:	RECBP-06
SHEET NO:	