



# FIGURE 4 BIKEWAY & MULTI USE TRAIL FACILITY MAP

LOCATED IN  
**WEST WINDSOR  
TOWNSHIP**

MERCER COUNTY, N.J.

FRANCIS A. GUZIK - Township Engineer  
BRIAN E. ARONSON - Assistant Manager of Engineering

October 14, 2009

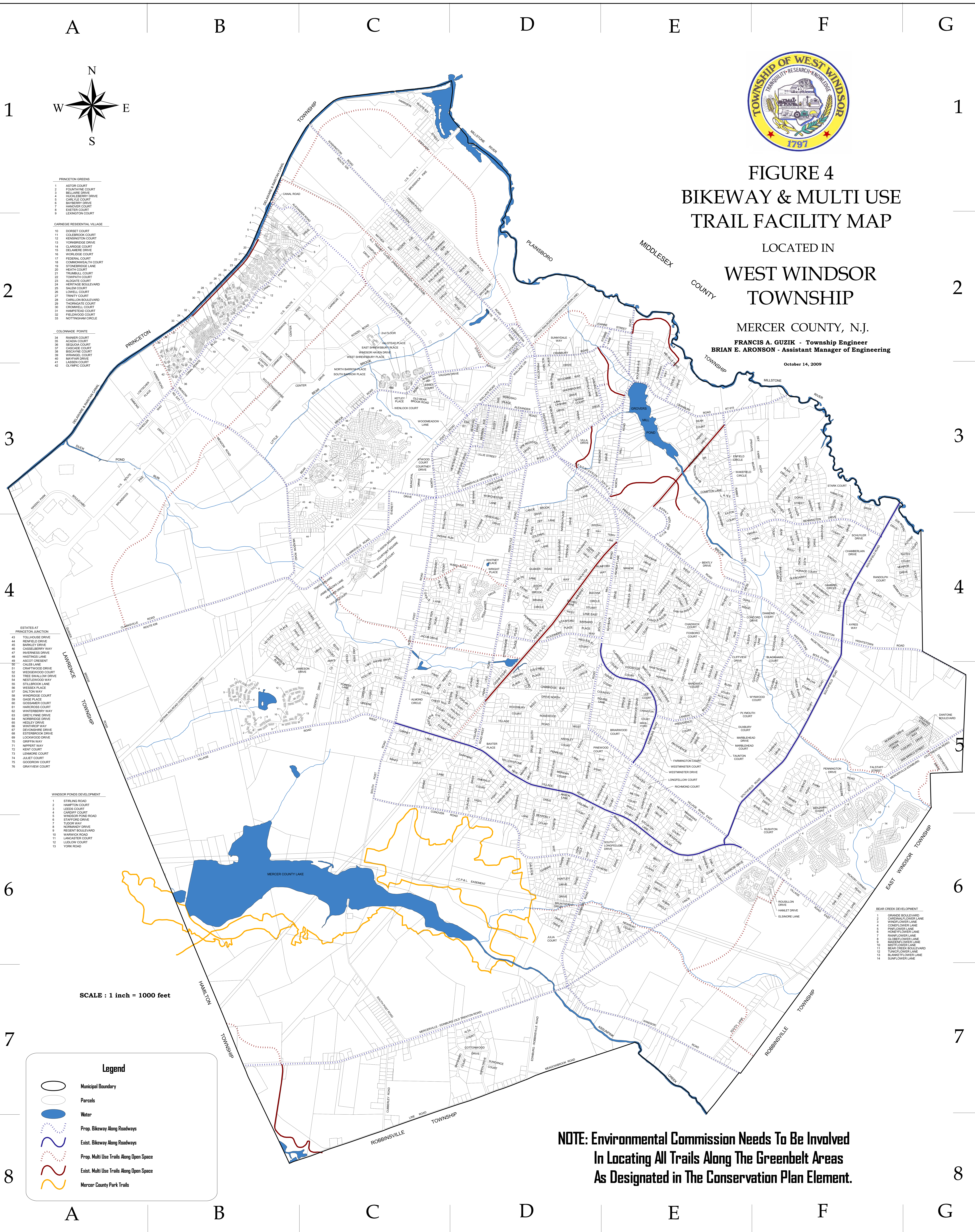

- PRINCETON GREENS
- 1 ASTOR COURT
- 2 FOUNTAINE COURT
- 3 BELLAIR DRIVE
- 4 HICKLEBERRY DRIVE
- 5 GARFIELD COURT
- 6 BAYBERRY DRIVE
- 7 HANOVER COURT
- 8 EXETER COURT
- 9 LEXINGTON COURT

- CARRIAGE RESIDENTIAL VILLAGE
- 10 DORSET COURT
- 11 COLLEBROOK COURT
- 12 KENNINGTON COURT
- 13 YORKBRIDGE DRIVE
- 14 CLARENDON COURT
- 15 DELAWARE DRIVE
- 16 WINDRIDGE COURT
- 17 FEDERAL COURT
- 18 CORNWALL COURT
- 19 STONEMERE LANE
- 20 HEATHY COURT
- 21 TRUMBULL COURT
- 22 TOMPATRICK COURT
- 23 ALGATE COURT
- 24 HERITAGE BOULEVARD
- 25 SALEM COURT
- 26 LOWELL COURT
- 27 TRINITY COURT
- 28 CARROLL BOULEVARD
- 29 THORNGATE COURT
- 30 BRIMFIELD COURT
- 31 HAMPSTEAD COURT
- 32 FIELDSWOOD COURT
- 33 NOTTINGHAM CIRCLE

- COLONNADÉ PONTE
- 34 RIVER COURT
- 35 ACADIA COURT
- 36 GARDNER COURT
- 37 CASCADE COURT
- 38 WINDRIDGE COURT
- 39 WRANGLER COURT
- 40 MAYFAIR DRIVE
- 41 LASSEN COURT
- 42 OLYMPIC COURT

- ESTATES AT PRINCETON JUNCTION
- 43 TOLLHOUSE DRIVE
- 44 RIMFOLD DRIVE
- 45 BARKLEY DRIVE
- 46 CASSELLBERRY WAY
- 47 INVERNESS DRIVE
- 48 HASTINGS LANE
- 49 ASCOT CRESENT
- 50 CALIB LANE
- 51 CRAWFORD DRIVE
- 52 WINDRIDGE COURT
- 53 TREE SWALLOW WAY
- 54 NESTLEWOOD WAY
- 55 STILLBROOK LANE
- 56 WESSEX PLACE
- 57 DALTON WAY
- 58 WINDRIDGE COURT
- 59 GAGE PLACE
- 60 GOSAMER COURT
- 61 HANOVER COURT
- 62 WINTERBURY WAY
- 63 GREYHOUND DRIVE
- 64 NORBRIDGE DRIVE
- 65 WELBY DRIVE
- 66 WINTERSHIP WAY
- 67 DEONORRE DRIVE
- 68 ESTERBROOK DRIVE
- 69 LOCKWOOD DRIVE
- 70 GRIFFIN WAY
- 71 NIFFERT WAY
- 72 KENT COURT
- 73 LENOX COURT
- 74 JULET COURT
- 75 GOODROW COURT
- 76 GRAYVIEW COURT

- WINDSOR PONDS DEVELOPMENT
- 1 STRIANG ROAD
- 2 HARTON COURT
- 3 LEEDS COURT
- 4 GARDNER COURT
- 5 WINDSOR POND ROAD
- 6 STAFFORD DRIVE
- 7 TUDOR WAY
- 8 WORNAND DRIVE
- 9 REGENT BOULEVARD
- 10 WARWICK ROAD
- 11 LANCASTER COURT
- 12 LUDLOW COURT
- 13 YORK ROAD

- BEAR CREEK DEVELOPMENT
- 1 GRANDE BOULEVARD
- 2 CARDINAL FLOWER LANE
- 3 WINDFLOWER LANE
- 4 COMEFLOWER LANE
- 5 HONEYFLOWER LANE
- 6 PRINCEFLOWER LANE
- 7 PRINCEFLOWER LANE
- 8 MADEFLOWER LANE
- 9 MISTYFLOWER LANE
- 10 BEAR CREEK BOULEVARD
- 11 TRANFLOWER LANE
- 12 BLANKETFLOWER LANE
- 13 SUNFLOWER LANE

SCALE : 1 inch = 1000 feet

**Legend**

- Municipal Boundary
- Parcels
- Water
- Prop. Bikeway Along Roadways
- Exist. Bikeway Along Roadways
- Prop. Multi Use Trails Along Open Space
- Exist. Multi Use Trails Along Open Space
- Mercer County Park Trails

**NOTE: Environmental Commission Needs To Be Involved  
In Locating All Trails Along The Greenbelt Areas  
As Designated in The Conservation Plan Element.**